

THE AGRIA ROYAL INTERNATIONAL HORSE SHOW 2024



The
British
Horse
Society



OSBORNE
REFRIGERATORS



Agria 

Protect your partnership



With the UK's only lifetime equine insurance

[Agria.horse/Hickstead](https://www.agria.horse/Hickstead)

Terms and conditions apply. Agria Pet Insurance Ltd is authorised and regulated by the Financial Conduct Authority, Financial Services Register Number 496160. Agria Pet Insurance Ltd is registered and incorporated in England and Wales with registered number 04258783. Registered office: First Floor, Blue Leanie, Walton Street, Aylesbury, Buckinghamshire HP21 7QW.

Agria 

PATRONS OF HICKSTEAD

Mrs. Anthony Andrews
Mrs. Sue Bunn

DIRECTORS OF HICKSTEAD

Mrs. C. M. A. Breen
Mr. S. A. Breen
Mr. C. H. D. J. Bunn
Miss C. S. P. Bunn
Miss D. H. D. Bunn
Mr. E. H. D. Bunn
Miss E. S. P. Bunn
Mr. J. B. P. Bunn
Mrs. J. E. Bunn
Miss J. E. Kidd
Mr. P. Schockemöhle

R.I.H.S. PRESIDENT

Mr. Martin Clunes

R.I.H.S. VICE-PRESIDENT

Mrs. D. Williams

SHOW DIRECTORS

Mr. E. H. D. Bunn
Miss E. S. P. Bunn

SHOWGROUND MANAGER

Mr. W. A. Bunn

DIRECTOR OF CEREMONIES

Mr. S. Wilde

SENIOR STEWARD

Miss B. Fleet

ARENA MANAGER

Mr. M. Mason

SHOWING DIRECTOR

Mr. D. Ingle

ASSISTANT SHOWING DIRECTOR

The Hon. Mrs. D. Gooch

SHOWING SECRETARIES

Miss I. Tait
Miss A. Whiting

SHOWJUMPING SECRETARIES

Miss E. Brown
Miss A. Morgan
Mrs. E. Saywell
Miss E. Tribe

SHOW ADMINISTRATION

Mrs. B. Biddlecombe
Miss E. Cook
Mrs. L. King
Mrs. T. Pargeter
Miss R. Webb

ACCOUNTS DEPARTMENT

Mr. J. B. P. Bunn
Mrs. H. Sinclair

SPONSORSHIP

Mr. S. Gaskin
Miss N. Monnery

AWARDS

Mrs. E. Bunn
Miss S. Hayden

TRADE STANDS

Miss R. Swann
Mrs. J. Barr
Mr. T. Sadler

BAR MANAGEMENT & HOSPITALITY

Miss K. Atkinson
Mr. S. Bradley
Miss A. Parker
Miss R. Swann

CHIEF PRESS OFFICER

Mrs. V. Goff

PRESS OFFICE

Miss K. Boyes
Miss G. Gorton
Miss P. Hope
Miss P. Leach
Miss N. Monnery
Ms. S. Radford
Ms. S. Shelton

PHOTOGRAPHIC STEWARD

Mr. J. Portch

HICKSTEAD PRESS PHOTOGRAPHERS

Elli Birch (Boots & Hooves Photography)
Helen Cruden
Imogen Thompson-Bland (Assistant)

COMMENTATORS

Mr. N. Brooks-Ward
Mrs. J. Jefferson
Mr. J. Ledingham
Mr. G. Merton
Mr. S. Richardson
Mr. J. Stokes
Mr. S. Wilde

INTERNATIONAL GROUND JURY

Mr. C. Soerlie (NOR) (President)
Mr. Najib Chami (Foreign Judge - LBN)
Mrs. J. Gillespie
Ms. S. Mould
Mr. A. Pollard
Mrs. J. Twemlow

SENIOR COURSE DESIGNER

Mr. K. Bywater

COURSE DESIGNERS

Mr. J. Abbs
Mrs. S. Barratt
Mr. J. Bedford
Mr. P. Connor
Mr. G. Gueorguiev
Mr. N. Jess
Mr. G. Losito
Mr. G. MacRobert Smith
Mr. K. Millman
Mr. M. Parker
Mr. D. Perry
Mr. B. Townley
Miss B. Wood

FORESTRY TECHNICIANS

Mr. G. Whitelock
Mr. S. Whitelock

PANEL OF JUDGES

Miss C. Allison
Mrs. H. Evans
Mr. R. Evans
Mrs. P. Fazakerley
Miss H. Lyons
Ms. S. Mould
Mrs. D. Pimblett
Ms. S. Scott
Mrs. N. Stern
Mrs. D. Tighe
Mrs. J. Willard

FOREIGN FEI STEWARD

Miss Olga Matalana (COL)

FEI STEWARDS

Mr. F. Grunnill (Chief)
Mrs. S. Jones
Ms. T. Leesley
Mr. F. Parrington
Mrs. S. Pheasant

STEWARDS

Mrs. C. Bennett-Jane
Mrs. F. King
Mrs. A. Grahame

CHIEF SHOWING STEWARD

Mr. D. Murphy

SHOWING STEWARDS

Mrs. A. Kember
Miss J. Longley
Mr. T. Lane
Mr. D. Sadler
Mrs. J. Sadler-Stage
Mr. J. Smith
Miss S. Spear
Mr. C. Wilkerson

MEMBERS STEWARDS

Mr. C. Jones
Mr. G. Newnham
Mr. D. Gilliver

GROUND STAFF

Mr. S. Anderson
Mr. R. Andrews
Mr. H. Hunter
Mr. R. Jenner
Mr. J. Laver
Mr. A. Martin
Mr. A. Mykhalevych
Mr. G. Piper
Mr. D. Richardson
Mr. C. Wells
Mr. J. Wells
Mr. C. Williams

F.E.I. VETERINARY COMMISSION

Mrs. S. St. Pierre, MRCVS (President)
Mr. F. Barrelet, MRCVS (Foreign Vet. Delegate)
Mr. M. Watson, MRCVS (Assistant Delegate)
Ms. C. George, MRCVS (Assist. Vet. Delegate)

VETERINARY SURGEONS

The Sussex Equine Hospital

VETERINARY STUDENTS

Miss Hannah Hayter
Miss Ellie Mileham

MEDICAL SERVICES

Event Medic Services

STABLE FIELD & SHOWGROUND SECURITY

WH Management Group

FARRIER

C. Dean & Sons

HEALTH & SAFETY OFFICER

Mr. E. Bunn

HEALTH & SAFETY COORDINATOR

Mr. G. Salmon

CHARTERED ACCOUNTANTS & REGISTERED**AUDITORS**

Lewis Golden & Co.

JUDGES – SHOWING CLASSES

(The following have been invited, but the Committee reserve the right to vary or add to these names as they deem necessary)

Coloured Horses – Mr. L. Clarke (Ride)

Coloured Horses & Coloureds Supreme – Mr. C. Yates (Conf)

Coloured Ponies – Mr. J. Conifey (Show)

Coloured Ponies & Coloureds Supreme – Mrs. F. Cabrol (Conf)

Working Hunter Ponies – Mr. J. Conifey (Jumping), Mr. T. Chalmers (Conf)

Show Hunter Ponies – Ms. A. Leaver (Show), Mrs. A. Derby (Conf)

Pure Bred Arabs – Mrs. S. Zebedee (Ride & Conf)

UKPH Young Riders M&M – Mrs. A. Calvert (Perf), Mrs. C. Hamilton (Conf)

BSPS Heritage M & M LR & FR – Mrs. R. Newman (Show), Mr. M. Northam (Conf)

Amateur Riding Horses – Mrs. C. Hawker (Ride), Mr. R. Iggulden (Conf)

Ladies Hunter – Miss J. Jack (Ride), Mr. R. Iggulden (Conf)

Hunters – Lightweights (ride) – Mr. S. Grieve (Ride)

Hunters – Middleweights (ride) – Ms. J. Smith (Ride)

Hunters – Heavyweights (ride) – Mrs. L. Whitehall (Ride)

Hunters (conf) – Mrs. J. Holderness-Roddam (Conf)

WCF Best Shod Award – Mr. W. Hampson

BSPS Heritage M & M Open Classes – Mr. M. Northam (Show), Mrs. R. Newman (Conf)

Amateur Hunter – Mr. M. Nicholson (Conf), Mrs. C. Richardson (Ride)

Working Hunter – Mrs. R. Harvie (Ride), Mr. R. Iggulden (Conf)

Riding Horses – Miss M. Richardson (Ride), Miss G. Taverner (Conf)

M & M WHP – Mrs. L. Ahmet (Conf), Mrs. J. Beatham (Jumping)

Pretty Polly Ponies Heritage LR & FR – Mrs. A. Gomersall (Show), Mrs. R. Bown (Conf)

Small Hunter – Mr. B. Storey (Ride), Mr. D. Ricketts (Conf)

Hacks – Mrs. A. Levy (Ride), Mrs. L. Whitehall (Conf)

Maxi Cobs – Mrs. S. White (Ride), Mrs. A. Levy (Conf)

Intermediate Show Riding Types – Miss K. Davis (Show), Mrs. V. Smith (Conf)

Intermediate Show Hunter – Miss K. Davis (Conf), Mrs. V. Smith (Show)

Miniatures – Mr. R. Marks

SSADL classes – Mrs. C. Whiteley, Ms. D. Spears

Part Bred Arabs – Mr. K. McGuinness (Ride), Mr. T. Chalmers (Conf)

Irish Draughts – Miss L. Cooke (ride), Mrs. J. Cornthwaite (conf)

Lead Rein, First Ridden & LR of SHT – Miss V. De Quincey (Show), Mr. M. Chadwick (Conf)

Show Ponies – Mrs. V. Appell (Show), Mrs. B. White (Conf)

Cobs – Mr. K. McGuinness (Ride), Mr. R. Ramsay (Conf)

Working Show Horses – Mrs. K. Nicholson (Ride), Mrs. F. Atkinson (Conf)

Amateur Hacks & Amateur Maxi Cob – Mrs. K. Nicholson (Ride), Mrs. F. Atkinson (Conf)

Amateur Cobs – Mr. B. Storey (Ride), Mrs. E. Wallace (Conf)

Nursery Stakes – Miss S. Roberts (Conf), Mrs. V. Wooldridge (Jumping)

Intermediate Working Hunter – Mrs. V. Wooldridge (Conf), Miss S. Roberts (Jumping)

Pretty Polly Ponies – Mrs. D. Christie, Miss C. Chubb

Horsemastership Trophy – Mrs. T. Pargeter, Mrs. L. King

THE WINNING

FORMULA

BREEN EQUESTRIAN
COMMITTED TO EXCELLENCE

SPORT | SALES | STUD | SPORTSWEAR



BREEN
EQUESTRIAN HICKSTEAD

TO DISCUSS YOUR UNIQUE COMPETITION PATHWAY CONTACT THE BREEN TEAM
TALK TO US: 01444 882 421 OR EMAIL US: lori@breenequestrian.com

Breen Equestrian | Hickstead Place | Hickstead | West Sussex | RH17 5NU
Sales & General Enquiries: +44 (0) 1444 882 421 | Email: elitehorses@breenequestrian.com | www.breenequestrian.com

Entries Close: 3rd June (showing), 10th June (jumping)

Tuesday, 23rd July 2024

RING 2

101 8.00 am SENIOR NEWCOMERS - FIRST ROUND * DRAWN ORDER * **Two Phase**
325m per minute. Under Rule 312. Start height of fences 1.10m. For registered horses in accordance with British Showjumping rule 312.1 a. and b. To be ridden by Adult, Associate or Junior Members.
ENTRY FEE: £28 PRIZES: £100, £60, £50, £40, £28, £28
(This competition is confined to horses owned and ridden by members of Hickstead)

102 to follow THE SEIB WINTER NOVICE CHAMPIONSHIP - LAST QUALIFIER * DRAWN ORDER * **Table A10**
325m per minute. Open to registered horses in Grade C which have not won a total of 375 points and all horses born on or after 1st January 2018, irrespective of points. 6 year old horses will only be eligible for qualification if they reach the age of 6 years or under in the same calendar year as the SEIB Winter Novice Championship Final. To be ridden by Adult, Associate or Junior Members. Riders who have competed as a team member of any Senior International Team (4* or 5* Nations Cup in the last 10 years, World, European Championships and Olympic Games) are not eligible. Judged in accordance with Rule 506. Starting height of fences in first round 1.10m. In the event of a shortfall of entries in the final (Class 126), additional qualifiers will be taken from this class until the number of 24 is made up for the final (see rule 506.5). No competitor may ride more than two horses in the final. Horses that are disregarded under Rule 506.6 that otherwise would have qualified may be substituted in the final for horses already qualified by the same rider, subject to Rule 79.4.
ENTRY FEE: £30 PRIZES: £150, £100, £75, £35, £30, £30, £30
Rosettes kindly sponsored by SEIB

103 to follow REDPOST EQUESTRIAN SENIOR FOXHUNTER - FIRST ROUND **Two Phase**
350m per minute. Start height of fences 1.20m. For registered horses in accordance with British Showjumping rule 310.1 a. and b. To be ridden by Adult, Associate or Junior Members. Under Rule 310.
ENTRY FEE: £28 PRIZES: £100, £60, £50, £40, £28, £28
(This competition is confined to horses owned and ridden by members of Hickstead)

EQUINE AMERICA RING 3 (ALL WEATHER)

104 8.00 am THE HICKSTEAD 1.30M OPEN * DRAWN ORDER * **Two Phase**
375m per minute. Start height of fences 1.30m. For registered horses. To be ridden by Adult, Associate or Junior Members.
ENTRY FEE: £28 PRIZES: £100, £60, £50, £40, £28, £28
(This competition is confined to horses owned and ridden by members of Hickstead)

105 to follow UNIBED-HIGH PERFORMANCE EQUINE BEDDING WINTER GRADES B & C CHAMPIONSHIP- Last Qualifier **Table A7**
Drawn order 350m per minute. For registered horses in Grade B & C to be ridden by Adult, Associate or Junior Members. Rule 505. Start height of fences in first round 1.35m. In the event of a shortfall of entries in the final (Class 130), additional qualifiers will be taken from this class until the number of 24 is made up for the final (see rule 505.5). No competitor may ride more than two horses in the final. Horses that are disregarded under Rule 505.6 that otherwise would have qualified may be substituted in the final for horses already qualified by the same rider, subject to Rule 79.4.
ENTRY FEE: £30 PRIZES: £200, £100, £100, £60, £45, £35, £30, £30

107 to follow THE HICKSTEAD 1.10M AMATEUR **Two Phase**
325m per minute. Open to registered horses of any grade to be ridden by Adult, Associate or Junior Members of British Showjumping EXCLUDING any rider listed on the British Showjumping Gold League as of 30 June 2023; those riders who have competed in a Senior Nations Cup; those riders who have represented their country at Pony (European Championships or equivalent), Junior, Young Rider, or Senior level; and those riders competing in any class at 1.30m or above at this show. Start height of fences 1.10m. The first six horse/rider combinations will qualify for class 157, disregarding those already qualified, and riders that have already qualified one horse. Riders may only ride one horse in the Championship.
ENTRY FEE: £28 PRIZES: £100, £60, £50, £40, £28, £28
(This competition is confined to horses owned and ridden by members of Hickstead)

AGRIA LIFETIME EQUINE INSURANCE RING 4 (ALL WEATHER)

108 8.00 am THE EQ HORSEBOXES 1.00M OPEN **Two Phase**
325m per minute. For registered horses. To be ridden by Adult, Associate or Junior Members. Start height of fences 1.00m.
ENTRY FEE: £28 PRIZES: £100, £60, £50, £40, £28, £28
(This competition is confined to horses owned and ridden by members of Hickstead)

109 to follow THE HICKSTEAD 1.05M OPEN **Two Phase**
325m per minute. For registered horses. To be ridden by Adult, Associate or Junior Members. Start height of fences 1.05m.
ENTRY FEE: £28 PRIZES: £100, £60, £50, £40, £28, £28
(This competition is confined to horses owned and ridden by members of Hickstead)

106 to follow THE UNIVERSAL TRAILERS 1.25M OPEN ** moved from Ring 3 ****** **Two Phase**
350m per minute. For registered horses. To be ridden by Adult, Associate or Junior Members. Start height of fences 1.25m.
ENTRY FEE: £28 PRIZES: £100, £60, £50, £40, £28, £28
(This competition is confined to horses owned and ridden by members of Hickstead)

110 to follow THE HICKSTEAD 1.05M PONY OPEN **Two Phase**
325m per minute. For registered ponies not exceeding 148cms. To be ridden by Junior Members. Single fences only. Start height of fences 1.05m. Boot rule will apply.
ENTRY FEE: £15 PRIZES: £50, £30, £25, £15, £15, £15

THE MRS.A.ANDREWS & HAMILTON TARMAC BSPA SKEWBALD & PIEBALD CLASSES

These classes are held under the auspices of the British Skewbald and Piebald Association. All horses, owners and riders must be registered with the BSPA, and all stallions must be licensed and graded with the BSPA. All ponies competing at the RIHS will be required to have a 2024 valid JMB Height Certificate submitted prior to entry. The only horses/ponies eligible to compete are those that have qualified at a qualifying show. An award donated by the British Skewbald and Piebald Association will be awarded to the best turned out groom in classes 111, 112, 113, 114, 115, 116 and 117. Due to the large numbers forward in these classes, The Roger Stack Arena will be used for the judge's ride in all horse classes.

- | | | |
|-----|-----------|--|
| 111 | 7.45am | <p>MRS. A. ANDREWS SKEWBALD & PIEBALD PLAITED RIDDEN HORSE CHAMPIONSHIP
 Open to Lightweight, Middleweight and Heavyweight skewbald/piebald horses, any sex, four years old and over, exceeding 153cms (15.0hh). Riders must be 15 years old and over (on Jan 1st in the current year). The judge will ride.
 ENTRY FEE: £60 PRIZES: £75, £65, £55, £45, £35, £25</p> |
| 112 | 8.00am | <p>HAMILTON TARMAC SKEWBALD & PIEBALD (PLAITED) SMALL RIDDEN PONY CHAMPIONSHIP
 Open to skewbald/piebald ponies, plaited, any sex, four years old and over, not exceeding 143cms (14.0hh). Riders may be any age but must be suitable to the size of their mount. No spurs may be worn by any rider. The judge will not ride.
 ENTRY FEE: £60 PRIZES: £75, £65, £55, £45, £35, £25</p> |
| 113 | 9.45am | <p>MRS. A. ANDREWS SKEWBALD & PIEBALD HOGGED COB RIDDEN HORSE CHAMPIONSHIP
 Open to hogged cob skewbald/piebald horses, any sex, four years old and over, exceeding 153cms (15.0hh). Riders must be 15 years old and over (on Jan 1st in the current year). The judge will ride.
 ENTRY FEE: £60 PRIZES: £75, £65, £55, £45, £35, £25</p> |
| 114 | 10.00am | <p>HAMILTON TARMAC SKEWBALD & PIEBALD NATIVE/TRADITIONAL SMALL RIDDEN PONY CHAMPIONSHIP
 Open to skewbald/piebald ponies, native/traditional types, unplaited to be shown in their natural state, any sex, four years old and over, not exceeding 143cms (14.0hh). Riders may be any age but must be suitable to the size of their mount. No spurs may be worn by any rider. The judge will not ride.
 ENTRY FEE: £60 PRIZES: £75, £65, £55, £45, £35, £25</p> |
| 115 | 12.00 | <p>MRS. A. ANDREWS SKEWBALD & PIEBALD NATIVE/TRADITIONAL RIDDEN HORSE CHAMPIONSHIP
 Open to Native and Traditional skewbald/piebald horses, any sex, four years old and over, exceeding 153cms (15.0hh). Riders must be 15 years old and over (on Jan 1st in the current year). The judge will ride.
 ENTRY FEE: £60 PRIZES: £75, £65, £55, £45, £35, £25</p> |
| 116 | 12.15pm | <p>HAMILTON TARMAC SKEWBALD & PIEBALD (PLAITED) LARGE RIDDEN PONY CHAMPIONSHIP
 Open to skewbald/piebald ponies, to be shown plaited, any sex, four years old and over, exceeding 143cms (14.0hh) but not exceeding 153cms (15.0hh). Riders may be any age but must be suitable to the size of their mount. No spurs may be worn by any rider. The judge will not ride.
 ENTRY FEE: £60 PRIZES: £75, £65, £55, £45, £35, £25</p> |
| 117 | 2.15pm | <p>HAMILTON TARMAC SKEWBALD & PIEBALD NATIVE/COB/TRADITIONAL LARGE RIDDEN PONY CHAMPIONSHIP
 Open to skewbald/piebald ponies, hogged and trimmed cobs, traditional cobs, and native types unplaited to be shown in their natural state, any sex, four years old and over, exceeding 143cms but not exceeding 153cms (15.0hh). Riders may be any age but must be suitable to the size of their mount. No spurs may be worn by any rider. The judge will not ride.
 ENTRY FEE: £60 PRIZES: £75, £65, £55, £45, £35, £25</p> |
| 118 | 4.15pm | <p>Presentation: THE BSPA MERRIGAN MEMORIAL SKEWBALD & PIEBALD AMATEUR & HOME PRODUCED CHAMPIONSHIP
 Open to the highest placed BSPA amateur member and the highest placed BSPA home produced member in classes 111-117. In the case of duplication, the home-produced qualification will pass down the line.</p> |
| 119 | 4.30pm | <p>Presentation: THE BSPA SKEWBALD & PIEBALD JUNIOR CHAMPIONSHIP
 Open to the two highest placed BSPA Junior Members in classes 111-117.</p> |
| 120 | 4.45pm | <p>Presentation: THE MRS. A. ANDREWS SKEWBALD & PIEBALD RIDDEN HORSE CHAMPIONSHIP
 Open to the first and second prizewinners in classes 111, 113 and 115.</p> |
| 121 | 5.00pm | <p>Presentation: THE HAMILTON TARMAC SKEWBALD & PIEBALD RIDDEN PONY CHAMPIONSHIP
 Open to the first and second prizewinners in classes 112, 114, 116 and 117.</p> |
| 122 | to follow | <p>THE SUPREME BSPA SKEWBALD & PIEBALD INDIAN TRAIL RIDDEN CHAMPIONSHIP
 Open only to the Champion & Reserve Ridden Pony and Horse. The Champion will go forward to compete in <u>either</u> The Supreme Products Supreme Ridden Pony <u>or</u> The Barberstown Castle Supreme Ridden Horse Championship.
 PRIZES: Supreme Champion: Indian Trail Trophy & £150; Reserve Champion & £75</p> |

The Committee wishes to express its thanks to Georgina Andrews, Hamilton Tarmac and the BSPA who have generously sponsored these Championships, and the qualifying classes at this show.

Wednesday, 24th July 2024

INTERNATIONAL ARENA

- | | | |
|-----|--------|---|
| 123 | 9.00am | <p>THE OAKLEY COACHBUILDERS BS WINTER GRADE JC CHAMPIONSHIP * DRAWN ORDER * Table A7
 325m per minute. Under British Showjumping Rules. Start height of fences: 1.20m. Open to pony/rider combinations who have qualified at one of the qualifying competitions (Rule 517.6). Maximum two ponies per rider. Boot rule will apply. Competitors must declare at the Show Office either in person or by telephone (01273 834315) by 5.00pm the night before this competition.
 ENTRY FEE: £40 PRIZES: £120, £60, £60, £40, £40, £40</p> |
|-----|--------|---|

The Committee wishes to express its thanks to Oakley Coachbuilders who have generously sponsored this class.

124	10.30am	PRO PONIES UK BS WINTER 128 CMS CHAMPIONSHIP * DRAWN ORDER *	Table A7
		325m per minute. Under British Showjumping Rules. Start height of fences 1.15m. Open to pony/rider combinations which have qualified at one of the qualifying rounds (Rules 515.6). The rider's age must be in accordance with British Showjumping Rule 77.13. Boot rule will apply. Max. two ponies per rider. Competitors must declare at the Show Office either in person or by telephone (01273 834315) by 5.00pm the night before this competition.	
		ENTRY FEE: £40 PRIZES: £120, £60, £60, £40, £40, £40	
		<i>The Committee wishes to express its thanks to Pro Ponies UK for generously sponsoring this class.</i>	
125	11.45am	COLDSTREAM EQUESTRIAN BS WINTER 138 CMS CHAMPIONSHIP * DRAWN ORDER *	Table A7
		325m per minute. Under British Showjumping Rules. Start height of fences 1.25m. Open to pony/rider combinations which have qualified at one of the qualifying rounds (Rule 513.6). The rider's age must be in accordance with British Showjumping Rule 77.12. Boot rule will apply. Max. two ponies per rider. Competitors must declare at the Show Office either in person or by telephone (01273 834315) by 5.00pm the night before this competition.	
		ENTRY FEE: £40 PRIZES: £120, £60, £60, £40, £40, £40	
		<i>The Committee wishes to express its thanks to Coldstream Equestrian for generously sponsoring this class.</i>	
	1.15pm	COURSE WALK FOR THE SEIB BS WINTER NOVICE CHAMPIONSHIP	
126	1.30pm	THE SEIB BS WINTER NOVICE CHAMPIONSHIP * DRAWN ORDER *	Table A7
		350m per minute. Under British Showjumping Rules. Start height of fences: 1.25m. To be ridden by Adult, Associate or Junior Members. Open to registered horses who have qualified at one of the qualifying competitions. (Rule 506.6). Maximum two horses per rider. Competitors must declare at the Show Office either in person or by telephone (01273 834315) by 5.00pm the night before this competition.	
		ENTRY FEE: £55 PRIZES: £330, £220, £180, £120, £90, £60	
		<i>The Committee wishes to express its thanks to SEIB for generously sponsoring the prize money and rosettes for this Championship.</i>	
127	2.45pm	Presentation: THE ENABLELINK SUPREME SHOW HUNTER PONY CHAMPIONSHIP	
		Open only to the first and second prize winners in each height class. The Champion will go forward to compete in the Supreme Products Supreme Pony Championship for the Dick Saunders Trophy.	
		PRIZES: Champion £100, Reserve £50	
		<i>The Committee wishes to express its thanks to Enablelink for generously sponsoring this Championship, and the qualifying classes at this show.</i>	
129	3.00pm	Presentation: THE UKPH/ANTHONY EVANS INSURANCE YOUNG RIDERS M & M SUPREME CHAMPIONSHIP	
		Open only to the first and second prizewinners in classes 148, 150 & 151 (not 149).	
		PRIZES: Champion £100, Reserve £50	
		<i>The Committee wishes to express its thanks to UK Ponies & Horses Ltd and Anthony Evans Insurance for generously sponsoring this Championship and the qualifying classes at this show.</i>	
	3.15pm	Final Judging and Presentation: THE PURE BRED RIDDEN ARABIAN CHAMPIONSHIP	
	3.30pm	COURSE WALK FOR THE UNIBED-HIGH PERFORMANCE EQUINE BEDDING BS WINTER GRADES B & C CHAMPIONSHIP	
130	3.45pm	UNIBED-HIGH PERFORMANCE EQUINE BEDDING BS WINTER GRADES B & C CHAMPIONSHIP	Table A7
		Drawn Order. 350m per minute. Start height of fences: 1.35m. Open to registered horses which have qualified at one of the qualifying rounds (Rule 505.6). To be ridden by Adult, Associate or Junior Members. Maximum two horses per rider. Competitors must declare at the Show Office either in person or by telephone (01273 834315) by 5.00pm the night before this competition.	
		ENTRY FEE: £55 PRIZES: £330, £220, £180, £120, £90, £60	
		<i>The Committee wishes to express its thanks to Unibed-High Performance Equine Bedding for generously sponsoring the prize money and rosettes for this Championship.</i>	
RING 2			
131	8.00am	THE HICKSTEAD 1.10M AMATEUR	Two Phase
		325m per minute. Open to registered horses of any grade to be ridden by Adult, Associate or Junior Members of British Showjumping EXCLUDING any rider listed on the British Showjumping Gold League as of 30 June 2023; those riders who have competed in a Senior Nations Cup; those riders who have represented their country at Pony (European Championships or equivalent), Junior, Young Rider, or Senior level; and those riders competing in any class at 1.30m or above at this show. Start height of fences 1.10m. The first six horse/rider combinations will qualify for class 157, disregarding those already qualified, and riders that have already qualified one horse. Riders may only ride one horse in the Championship.	
		ENTRY FEE: £28 PRIZES: £100, £60, £50, £40, £28, £28	
		(This competition is confined to horses owned and ridden by members of Hickstead)	
132	to follow	REDPOST EQUESTRIAN SENIOR FOXHUNTER - FIRST ROUND	Two Phase
		350m per minute. Start height of fences 1.20m. For registered horses in accordance with British Showjumping rule 310.1 a. and b. To be ridden by Adult, Associate or Junior Members. Under Rule 310.	
		ENTRY FEE: £28 PRIZES: £100, £60, £50, £40, £28, £28	
		(This competition is confined to horses owned and ridden by members of Hickstead)	
133	to follow	THE UNIVERSAL TRAILERS 1.25M OPEN	Two Phase
		350mpm. For registered horses. To be ridden by Adult, Associate or Junior Members. Start height of fences 1.25m.	
		ENTRY FEE: £28 PRIZES: £100, £60, £50, £40, £28, £28	
		(This competition is confined to horses owned and ridden by members of Hickstead)	
EQUINE AMERICA RING 3 (ALL WEATHER)			
134	8.00am	THE HICKSTEAD 7 & 8 YEAR OLD	Single Phase
		350m per minute. For registered horses foaled in 2016 or 2017. To be ridden by Adult, Associate or Junior Members. Start height of fences in first round: 7-year-olds, 1.35m; 8-year-olds, 1.40m. Boot rule will apply.	
		ENTRY FEE: £28 PRIZES: £100, £60, £50, £40, £28, £28	
		(This competition is confined to horses owned and ridden by members of Hickstead)	
135	to follow	THE EQ HORSEBOXES 1.00m OPEN	Two Phase
		325mpm. For registered horses. To be ridden by Adult, Associate or Junior Members. Start height of fences 1.00m.	
		ENTRY FEE: £28 PRIZES: £100, £60, £50, £40, £28, £28	
		(This competition is confined to horses owned and ridden by members of Hickstead)	
136	to follow	THE HICKSTEAD 1.05m OPEN	Two Phase
		325mpm. For registered horses. To be ridden by Adult, Associate or Junior Members. Start height of fences 1.05m.	
		ENTRY FEE: £28 PRIZES: £100, £60, £50, £40, £28, £28	
		(This competition is confined to horses owned and ridden by members of Hickstead)	

AGRIA LIFETIME EQUINE INSURANCE RING 4 (ALL WEATHER)

- 137 8.00 am EQUISSAGE PULSE SENIOR BRITISH NOVICE CHAMPIONSHIP - FIRST ROUND Two Phase**
 325m per minute. Start height of fences 90cms. For registered horses in accordance with British Showjumping rule 316.1 a. and b. To be ridden by Adult, Associate or Junior Members. Under Rule 316.
 ENTRY FEE: £28 PRIZES: £100, £60, £50, £40, £28, £28
 (This competition is confined to horses owned and ridden by members of Hickstead)
- 138 to follow SENIOR NEWCOMERS - First Round Two Phase**
 325m per minute. Under Rule 312. Start height of fences 1.10m. For registered horses in accordance with British Showjumping rule 312.1 a. and b. To be ridden by Adult, Associate or Junior Members.
 ENTRY FEE: £28 PRIZES: £100, £60, £50, £40, £28, £28
 (This competition is confined to horses owned and ridden by members of Hickstead)
- 139 to follow THE HICKSTEAD 1.35M OPEN Two Phase**
 375m per minute. For registered horses. To be ridden by Adult, Associate or Junior Members. Start height of fences 1.35m.
 ENTRY FEE: £40 PRIZES: £330, £200, £165, £80, £75, £50, £50, £50
 (This competition is confined to horses owned and ridden by members of Hickstead)

IRISH HORSE BOARD RING 5

THE ENABLELINK SHOW HUNTER PONY CLASSES

All entries in the Show Hunter Pony Classes must be registered with the British Show Pony Society. This show is affiliated to the BSPS (No. 674/24) and these classes will be judged under BSPS Rules. All ponies must have a JMB Life Height Certificate or an Annual issued in the current year. Winners of first and second prizes in each height class (including 123cms class) must compete in the Show Hunter Pony Supreme Championship, or their prize money will be withheld. The only ponies eligible to compete are those which have been placed first at one of the qualifying shows. In the event of the first placed pony having qualified, the next pony may qualify and so on down to third place.

- 140 7.30am THE ENABLELINK 153CMS SHOW HUNTER PONY CHAMPIONSHIP**
 Pony of show hunter type, Mare or Gelding, four years old and over, exceeding 143cms and not exceeding 153cms. Riders not to have attained their 20th birthday before 1st January in the current year.
 ENTRY FEE: £60 PRIZES: £75, £65, £55, £45, £35, £25
- 141 9.00am THE ENABLELINK 143CMS SHOW HUNTER PONY CHAMPIONSHIP**
 Pony of show hunter type, Mare or Gelding, four years old and over, exceeding 133cms and not exceeding 143cms. Riders not to have attained their 17th birthday before 1st January in the current year.
 ENTRY FEE: £60 PRIZES: £75, £65, £55, £45, £35, £25
- 142 10.30am THE ENABLELINK 133CMS SHOW HUNTER PONY CHAMPIONSHIP**
 Pony of show hunter type, Mare or Gelding, four years old and over, exceeding 123cms and not exceeding 133cms. Riders not to have attained their 14th birthday before 1st January in the current year.
 ENTRY FEE: £60 PRIZES: £75, £65, £55, £45, £35, £25
- 143 12.00 THE ENABLELINK 123CMS SHOW HUNTER PONY CHAMPIONSHIP**
 Pony of show hunter type, Mare or Gelding, four years old and over, not exceeding 123cms. Riders not to have attained their 12th birthday before 1st January in the current year.
 ENTRY FEE: £60 PRIZES: £75, £65, £55, £45, £35, £25

THE LG SHOW TEAM BSPS WORKING HUNTER PONY CLASSES

All entries in the Working Hunter Pony Classes must be registered with the British Show Pony Society. This Show is affiliated to the BSPS (No. 674/24) and these classes will be judged under BSPS Rules. All ponies must have a JMB Life Height Certificate or an Annual issued in the current year. No competitor may ride more than one pony in a class. First and second prize winners in each height class must compete in the Working Hunter Pony Supreme Championship or their prize money will be withheld. This class will be judged in accordance with the Rules for Working Hunter Pony Classes as laid down by the BSPS.

Marks will be allocated as follows:

Jumping	50
Style and Manners while jumping	20
Conformation, Type and Freedom of Action	20
Manners	10

Penalties will be allocated as follows:

Jumping Knockdown	10 faults
First Refusal	15 faults
Second Refusal	20 faults
Third Refusal / Fall of Pony or Rider in either phase	Elimination

No change of rider or tack will be allowed. The wearing of spurs by the rider is prohibited. The only ponies eligible to compete are those which have been placed first at one of the qualifying shows. In the event of the first placed pony already having qualified, the next pony may qualify and so on down to third place.

- 144 1.30pm THE LG SHOW TEAM BSPS 153CMS WORKING HUNTER PONY CHAMPIONSHIP**
 Mare or Gelding, four years old and over, exceeding 143cms and not exceeding 153cms. Riders not to have attained their 20th birthday before 1st January in the current year. Fences will not exceed 1.15m in height and 1.15m in spread.
 ENTRY FEE: £60 PRIZES: £75, £65, £55, £45, £35, £25
- 145 3.00pm THE LG SHOW TEAM BSPS 143CMS WORKING HUNTER PONY CHAMPIONSHIP**
 Mare or Gelding, four years old and over, exceeding 133cms and not exceeding 143cms. Riders not to have attained their 17th birthday before 1st January in the current year. Fences will not exceed 1.10m in height and 1.10m in spread.
 ENTRY FEE: £60 PRIZES: £75, £65, £55, £45, £35, £25
- 146 4.30pm THE LG SHOW TEAM BSPS 133CMS WORKING HUNTER PONY CHAMPIONSHIP**
 Mare or Gelding, four years old and over, not exceeding 133cms. Riders not to have attained their 14th birthday before 1st January in the current year. Fences will not exceed 1.00m in height and 1.00m in spread.
 ENTRY FEE: £60 PRIZES: £75, £65, £55, £45, £35, £25
- 147 to follow Presentation: THE LG SHOW TEAM BSPS SUPREME WORKING HUNTER PONY CHAMPIONSHIP**
 Open only to the first and second prize winners in each height class. The winner of this Championship will go forward to compete in the Supreme Products Supreme Pony Championship for the Dick Saunders Trophy.
 PRIZES: Champion £100, Reserve £50

The Committee wishes to express its thanks to the LG Show Team and the O'Donnell Family for generously sponsoring this Championship and the qualifying classes at this show.

UK PONIES & HORSES LTD/ANTHONY EVANS INSURANCE AMATEUR & YOUNG RIDERS M&M CLASSES

These classes are held under the current rules of UK Ponies & Horses Ltd. Owners, riders & ponies must be current members of UKPH before the date of the show in order to compete in these classes. Marks will not be awarded during the judging process. Only the highest placed pony within the first five not already qualified will qualify for the UKPH Young Riders M & M Ridden, and the highest placed pony & rider not already qualified within the first five will qualify for the UKPH Amateur Riders Ridden M & M Championship at each of the qualifying shows will be eligible.

- 148 7.30am UKPH / ANTHONY EVANS INSURANCE YOUNG RIDERS M&M SMALL BREEDS CHAMPIONSHIP**
Mare or gelding. 4 years old or over. Registered in the approved Pure Breed Society Stud Books of Dartmoor, Exmoor, Shetland, Welsh Section A or B. Rider not to have attained their 14th Birthday before the 1st January in the current year.
ENTRY FEE: £60 PRIZES: £75, £65, £55, £45, £35, £25
- 149 9.00am UKPH / ANTHONY EVANS INSURANCE AMATEUR RIDERS RIDDEN M&M CHAMPIONSHIP**
Open to riders who for showing purposes have not engaged in a training programme for riders/horses/ponies, livery buying, selling or dealing of horses/ponies as a means of deriving a source of income since 1 August 2023. Riders any age. Stallion, Mare or gelding. 4 years old or over. Registered in the approved Pure Breed Society Stud Books of Connemara, Dales, Dartmoor, Exmoor, Fell, Highland, New Forest, Shetland, Welsh Section A, B, C or D.
ENTRY FEE: £60 PRIZES: £75, £65, £55, £45, £35, £25
- 150 10.30am UKPH / ANTHONY EVANS INSURANCE YOUNG RIDERS INTERMEDIATE M&M CHAMPIONSHIP**
Stallion, Mare or gelding. 4 years old or over. Registered in the approved Pure Breed Society Stud Books of Connemara, Dales, Dartmoor, Exmoor, Fell, Highland, New Forest, Shetland, Welsh Section A, B, C or D. Rider not to have attained their 25th Birthday before the 1st January in the current year (please refer to UKPH Rule Book).
ENTRY FEE: £60 PRIZES: £75, £65, £55, £45, £35, £25
- 151 12.00 pm UKPH / ANTHONY EVANS INSURANCE YOUNG RIDERS M&M LARGE BREEDS CHAMPIONSHIP**
Mare or gelding. 4 years old or over. Registered in the approved Pure Breed Society Stud Books of Connemara, Dales, Fell, Highland, New Forest, Welsh Section C or D. Rider not to have attained their 18th Birthday before 1st Jan in the current year.
ENTRY FEE: £60 PRIZES: £75, £65, £55, £45, £35, £25

PURE BRED RIDDEN ARAB & BSPS HERITAGE MOUNTAIN & MOORLAND MINI CLASSES

- 152 1.30pm THE PURE BRED RIDDEN ARABIAN**
Pure Bred Stallion, Mare or Gelding, four years old or over, registered in the Stud Book of the Arab Horse Society by the closing date of entry. To be ridden astride or side-saddle, and to be conducted in accordance with the Show Rules and Regulations of the AHS. It is left to the judge's discretion as to whether he/she rides all exhibits. The winner of this class will go forward to compete in the Barberstown Castle Supreme Ridden Horse Championship. Animals exhibiting must have been placed in the first three in a ridden class at a County or Agricultural Show, AHS 'C' Show or an AHS Regional Group Show in the past two years.
ENTRY FEE: £60 PRIZES: £75, £65, £55, £45, £35, £25
- 153 2.45pm THE BSPS HERITAGE MOUNTAIN & MOORLAND OPEN LEAD REIN**
Mare or Gelding, four years old or over, not exceeding 122cms. Riders not to have attained their 9th birthday before 1st January in the current year.
ENTRY FEE: £60 PRIZES: £75, £65, £55, £45, £35, £25
- 154 4.15pm THE BSPS HERITAGE MOUNTAIN & MOORLAND OPEN FIRST RIDDEN**
Mare or Gelding, four years old or over, not exceeding 128cms. Riders not to have attained their 12th birthday before 1st January in the current year.
ENTRY FEE: £60 PRIZES: £75, £65, £55, £45, £35, £25
- 155 to follow THE BSPS HERITAGE MOUNTAIN & MOORLAND SUPREME MINI CHAMPIONSHIP**
Open to the first and second prize winners in the BSPS Heritage Lead Rein and First Ridden.
PRIZES: Champion £100, Reserve £50

The Committee wishes to express its thanks to the British Show Pony Society for generously sponsoring this Championship and the qualifying classes at this show.

Thursday, 25th July 2024

INTERNATIONAL ARENA

- 157 8.30am THE HICKSTEAD RIHS AMATEUR CHAMPIONSHIP** **Single Phase**
325m per minute. Start height of fences 1.10m. Open to those qualified in classes 107 and 131 plus two wild card entries selected by the Organising Committee. This Championship is limited to only one horse per rider. The first 6 horses will automatically qualify to jump in the Hickstead AEJC 1.10m Amateur Final in the International Arena at the All England Jumping Championships (Week 1) at Hickstead in September 2024.
STARTING FEE: £60 PRIZES: £200, £120, £100, £60, £60, £60
- 9.15am COURSE WALK FOR THE ROYAL INTERNATIONAL VASE**
- 158 9.30am THE ROYAL INTERNATIONAL VASE (€10,000)**
International Competition. FEI Rules. Article 238.2.1a. Table A against the clock. No jump-off. 375m per minute. Approx. height of fences 1.45m. Two horses per rider.
TOTAL PRIZE FUND: €10,000 (33% to winner)
- 12.30pm COURSE WALK FOR THE CLIPMYHORSE.TV TROPHY**
- 159 12.45pm THE CLIPMYHORSE.TV TROPHY (€28,200)**
International Competition in two phases. FEI Rules. Article 274.1.5.3. 375m per minute. Approx. height of fences 1.50m. One horse per rider. This is a qualifier for the King George V Gold Cup (Grand Prix).
TOTAL PRIZE FUND: €28,200 (33% to the winner) World Ranking Class

- 160 2.45pm Presentation: THE SPORT HORSE BREEDING (GB) SUPREME HUNTER CHAMPIONSHIP**
Open to the first and second prize winners in each weight class. The winner of this championship will go forward to compete in the Barberstown Castle Supreme Ridden Horse Championship.
PRIZES: Champion £250, Reserve £125
The Committee wishes to express its thanks to Sport Horse Breeding (GB) for generously sponsoring this Championship and the qualifying classes at this show.
- 161 3.15pm ROGER'S TRUCK SERVICES LTD BSPS HERITAGE MOUNTAIN & MOORLAND SUPREME RIDDEN CHAMPIONSHIP**
Open to the first and second prize winners in the BSPS Heritage Open Ridden classes. The winner of this Championship will go forward to compete in the Supreme Products Supreme Pony Championship for the Dick Saunders Trophy.
PRIZES: Champion £100, Reserve £50
The Committee wishes to express its thanks to Roger's Truck Services Ltd for generously sponsoring this Championship and the qualifying classes at this show.
- 3.30pm COURSE WALK FOR THE ASHBY UNDERWRITING EVENTERS CHALLENGE**
- 162 4.00pm THE ASHBY UNDERWRITING EVENTERS CHALLENGE**
Special National Competition. Under Hickstead and British Showjumping Rules. Table C. Four seconds added for each knockdown. Open to invited event riders. Maximum two horses per rider. Start height of obstacles 1.20m.
ENTRY FEE: £175 PRIZES: £3,000, £2,000, £1,500, £1,000, £500, £250, £250

_____ RING 2 _____

- 163 8.00am REDPOST EQUESTRIAN SENIOR FOXHUNTER - FIRST ROUND** **Two Phase**
350m per minute. Start height of fences 1.20m. For registered horses in accordance with British Showjumping rule 310.1 a. and b. To be ridden by Adult, Associate or Junior Members. Under Rule 310.
ENTRY FEE: £28 PRIZES: £100, £60, £50, £40, £28, £28
(This competition is confined to horses owned and ridden by members of Hickstead)
- 164 to follow THE UNIVERSAL TRAILERS 1.05M OPEN** **Two Phase**
325m per minute. For registered horses. To be ridden by Adult, Associate or Junior Members. Start height of fences 1.05m.
ENTRY FEE: £28 PRIZES: £100, £60, £50, £40, £28, £28
(This competition is confined to horses owned and ridden by members of Hickstead)
- 165 to follow EQUISSAGE PULSE SENIOR BRITISH NOVICE CHAMPIONSHIP - First Round** **Two Phase**
325m per minute. Start height of fences 90cms. For registered horses in accordance with BS rule 316.1 a. and b. To be ridden by Adult, Associate or Junior Members. Under Rule 316.
ENTRY FEE: £28 PRIZES: £100, £60, £50, £40, £28, £28
(This competition is confined to horses owned and ridden by members of Hickstead)

_____ EQUINE AMERICA RING 3 (ALL WEATHER) _____

- 166 8.00am BREEN EQUESTRIAN CSIYH1* 1ST QUALIFIER (€2,000)**
International competition in two phases. Limited to 35 starters. See the FEI Schedule for full details.
- 167 to follow SENIOR NEWCOMERS - First Round** **Two Phase**
325m per minute. Under Rule 312. Start height of fences 1.10m. For registered horses in accordance with British Showjumping rule 312.1 a. and b. To be ridden by Adult, Associate or Junior Members.
ENTRY FEE: £28 PRIZES: £100, £60, £50, £40, £28, £28
(This competition is confined to horses owned and ridden by members of Hickstead)
- 168 to follow THE HICKSTEAD 1.10M AMATEUR (Qualifier for AEJC Week 2 September 2024)** **Two Phase**
325m per minute. Open to registered horses of any grade to be ridden by Adult, Associate or Junior Members of British Showjumping EXCLUDING any rider listed on the British Showjumping Gold League as of 30 June 2023; those riders who have competed in a Senior Nations Cup; those riders who have represented their country at Pony (European Championships or equivalent), Junior, Young Rider, or Senior level; and those riders competing in any class at 1.30m or above at this show. Start height of fences 1.10m. The first two horse/rider combinations will automatically qualify to jump in the Hickstead AEJC 1.10m Amateur Final in the International Arena at the All England Jumping Championships (Week 2) at Hickstead in September 2024.
ENTRY FEE: £28 PRIZES: £100, £60, £50, £40, £28, £28
(This competition is confined to horses owned and ridden by members of Hickstead)
- 169 to follow ROYAL INTERNATIONAL 5 YEAR OLD CHAMPIONSHIP (Qualifier for AEJC 2024)** **Two Phase**
325m per minute. For registered horses foaled in 2019, start height of fences in first round 1.15m. The first 6 horses will qualify to jump in the Five Year Old Championship in the International Arena at the All England Jumping Championships (Week 1) at Hickstead in September 2024. Boot rule will apply.
ENTRY FEE: £28 PRIZES: £100, £60, £50, £40, £28, £28
(This competition is confined to horses owned and ridden by members of Hickstead)

_____ AGRIA LIFETIME EQUINE INSURANCE RING 4 (ALL WEATHER) _____

- 170 8.00am THE EQ HORSEBOXES 1.00M OPEN** **Two Phase**
325m per minute. For registered horses. To be ridden by Adult, Associate or Junior Members. Start height of fences 1.00m.
ENTRY FEE: £28 PRIZES: £100, £60, £50, £40, £28, £28
(This competition is confined to horses owned and ridden by members of Hickstead)
- 171 to follow THE HICKSTEAD 1.25M OPEN** **Two Phase**
350m per minute. For registered horses. To be ridden by Adult, Associate or Junior Members. Start height of fences 1.25m.
ENTRY FEE: £28 PRIZES: £100, £60, £50, £40, £28, £28
(This competition is confined to horses owned and ridden by members of Hickstead)
- 172 to follow THE HICKSTEAD 1.35M OPEN** **Two Phase**
375m per minute. Start height of fences 1.35m. For registered horses. To be ridden by Adult, Associate or Junior Members.
ENTRY FEE: £40 PRIZES: £330, £200, £165, £80, £75, £50, £50, £50
(This competition is confined to horses owned and ridden by members of Hickstead)

THE SPORT HORSE BREEDING (GB) RIDDEN HUNTER CLASSES

The owners and riders of the Hunters entered must be Members of Sport Horse Breeding of Great Britain and all entries must be registered on the SHB (GB) 2024 Show Hunter Register and the registration numbers quoted on the entry form. All Hunter Classes will be judged under the Regulations of SHB (GB), and animals which compete in the Hunter Classes are not eligible to compete in the Working Show Horse or Riding Horse Classes and vice versa (see SHB (GB) 2024 Members Book - Restrictions on Entries) This does not apply to Working Hunter classes. Judges shall have the power to transfer, before judging, exhibits to Middle and Heavyweight Classes if they deem it necessary. Winners of first and second prizes in each weight class must compete in the Championship or their prize money will be withheld. The only horses eligible to compete are those which have been placed first or second in an Open Hunter Class at a qualifying show. No horse lower than second will qualify.

THE BEST SHOD HORSE AWARD

No entries required. A Competition sponsored by the Worshipful Company of Farriers for the best shod horse in the Open Hunter Weight Classes. The Judge will examine each horse before or during the line-up for Preliminary Judging, and will take into consideration the following:

- (a) Condition of feet. (b) The making (or preparation) and fitting of the shoes. (c) Nailing, and position of clips.

Normal shoes or showing plates are equally acceptable provided they are suitable for the horse.

The Worshipful Company of Farriers will award a rosette and an inscribed card to the winner of each section with a plaque to both the owner of the overall winner and to the registered farrier responsible for its feet and shoeing.

- 173 7.30am THE SPORT HORSE BREEDING (GB) LIGHTWEIGHT HUNTER CHAMPIONSHIP**
Mare or Gelding, four years old or over, capable of carrying not more than 12 stone 7lbs. To be ridden astride.
ENTRY FEE: £60 PRIZES: £75, £65, £55, £45, £35, £25
- 174 to follow THE SPORT HORSE BREEDING (GB) MIDDLEWEIGHT HUNTER CHAMPIONSHIP**
Mare or Gelding, four years old or over, capable of carrying from 12 stone 7lbs to 14 stone. To be ridden astride.
ENTRY FEE: £60 PRIZES: £75, £65, £55, £45, £35, £25
- 175 to follow THE SPORT HORSE BREEDING (GB) HEAVYWEIGHT HUNTER CHAMPIONSHIP**
Mare or Gelding, four years old or over, capable of carrying more than 14 stone. To be ridden astride.
ENTRY FEE: £60 PRIZES: £75, £65, £55, £45, £35, £25

THE BSHA AMATEUR RIDING HORSE CLASSES

All horses in these classes must be registered with the British Show Horse Association and all owners, producers and riders must be Association Members. Registration numbers must be quoted on entry form. Riders to be 15 years or older. These classes are held under the rules of the BSHA. Please refer to rule 7b in the 2024 BSHA Rule Book. Horses competing in the SHB(GB) classes at their affiliated shows cannot compete in Hack, Cob and Riding Horse Classes at the same show, on the same day and vice versa. This does not apply to SHB(GB) Ridden Sport Horse Classes. The only horses eligible to compete are those which have qualified at one of the qualifying shows this year.

- 176 1.00pm THE BSHA AMATEUR SMALL RIDING HORSE CHAMPIONSHIP**
Mare or Gelding, four years old and over, exceeding 148cms and not exceeding 158cms.
ENTRY FEE: £60 PRIZES: £75, £65, £55, £45, £35, £25
- 177 2.15pm THE BSHA AMATEUR LARGE RIDING HORSE CHAMPIONSHIP**
Mare or Gelding, four years old and over, exceeding 158cms.
ENTRY FEE: £60 PRIZES: £75, £65, £55, £45, £35, £25
- 178 to follow THE BSHA SUPREME AMATEUR RIDING HORSE CHAMPIONSHIP**
Open to the first and second prizewinners in each class.
PRIZES: Champion £150, Reserve £75
- 179 4.00pm LADIES HUNTER CHAMPIONSHIP**
Mare or Gelding, four years old or over. To be ridden by a lady side-saddle. The owners and riders of the Ladies Hunters entered must be members of Sport Horse Breeding of Great Britain, and all entries must be registered on the 2024 Show Hunter Register and all registration numbers quoted on the entry form. This class will be judged under the Regulations of SHB (GB). The only horses eligible to compete are those which have been placed first or second in a Ladies Hunter Class at a qualifying show. No horse lower than second will qualify.
ENTRY FEE: £60 PRIZES: £75, £65, £55, £45, £35, £25

THE ROGER STACK ARENA

THE ROGER'S TRUCK SERVICES LTD BSPS HERITAGE M & M CLASSES

All entries in the BSPS Heritage Mountain and Moorland classes must be registered with the British Show Pony Society. This show is affiliated to the BSPS (No.674/24) and these classes will be judged under BSPS Rules. Breed Society Numbers MUST be stated when entering. All ponies are restricted to the height limits laid down by their appropriate Breed Societies. Stallions **are not** permitted in Lead Rein & First Ridden classes but are permitted in the Heritage Ridden classes. Judges will penalise ponies that have been **excessively** clipped or trimmed. Winners of first and second prizes must compete in their respective Championship, or their prize money will be withheld. The only ponies eligible to compete are those which have been placed first at one of the qualifying shows this year. In the event of the first placed pony having qualified, the next pony may qualify and so on down to third place. The BSPS will award a Junior Rider Rosette to the highest placed rider aged 16 years & under in classes 180 - 184.

- 180 7.30am ROGER'S TRUCK SERVICES LTD BSPS HERITAGE MOUNTAIN & MOORLAND OPEN RIDDEN**
Dartmoor, Exmoor, Shetlands. Ponies four years old and over. Riders of any age.
ENTRY FEE: £60 PRIZES: £75, £65, £55, £45, £35, £25
- 181 8.50am ROGER'S TRUCK SERVICES LTD BSPS HERITAGE MOUNTAIN & MOORLAND OPEN RIDDEN**
Welsh Section A & B. Ponies four years old or over. Riders of any age.
ENTRY FEE: £60 PRIZES: £75, £65, £55, £45, £35, £25
- 182 10.10am ROGER'S TRUCK SERVICES LTD BSPS HERITAGE MOUNTAIN & MOORLAND OPEN RIDDEN**
New Forest, Connemara. Ponies four years old and over. Riders of any age.
ENTRY FEE: £60 PRIZES: £75, £65, £55, £45, £35, £25
- 183 11.30am ROGER'S TRUCK SERVICES LTD BSPS HERITAGE MOUNTAIN & MOORLAND OPEN RIDDEN**
Fells, Dales, Highlands. Ponies four years old and over. Riders of any age.
ENTRY FEE: £60 PRIZES: £75, £65, £55, £45, £35, £25

- 184 12.50pm **ROGER'S TRUCK SERVICES LTD BSPS HERITAGE MOUNTAIN & MOORLAND OPEN RIDDEN**
Welsh Section C & D. Ponies four years old or over. Riders of any age.
ENTRY FEE: £60 PRIZES: £75, £65, £55, £45, £35, £25
- 185 2.10pm **ROGER'S TRUCK SERVICES LTD BSPS HERITAGE MOUNTAIN & MOORLAND JUNIOR CHAMPIONSHIP**
Open to the highest placed Junior Riders (16 years & under) in each of the above classes.

Friday, 26th July 2024

INTERNATIONAL ARENA

- 8.45am **COURSE WALK FOR THE BREEN EQUESTRIAN CSIYH1* 2ND QUALIFIER**
- 189 9.00am **BREEN EQUESTRIAN CSIYH1* 2ND QUALIFIER (€2,000)**
International Competition. Table A against the clock without a jump-off. Limited to 35 starters.
See the FEI Schedule for full details.
- 10.30am **THE BAND OF THE 24TH INVICTA RIFLES**
- 11.00am **COURSE WALK FOR THE EQUINE GIVEAWAYS ROYAL INTERNATIONAL STAKES**
- 190 11.15am **THE EQUINE GIVEAWAYS ROYAL INTERNATIONAL STAKES (€10,000)**
International Competition. FEI Rules. Article 238.2.1a. Table A against the clock. 400m per minute. No jump-off. Approx. height of fence 1.45m. One horse per rider.
TOTAL PRIZE FUND: €10,000 (33% to winner)
- 191 1.00pm **Presentation: THE DE LA HEY FAMILY BSHA SUPREME RIDING HORSE CHAMPIONSHIP**
Open only to the first and second prize winners in each class. The winner of this class will go forward to compete for the Barberstown Castle Supreme Ridden Horse Championship.
PRIZES: Champion £150, Reserve £75
The Committee wishes to express its thanks to the de la Hey family who have generously sponsored this Championship, and the qualifying classes at this show.
- 192 1.15pm **Presentation: THE SARACEN HORSE FEEDS SUPREME WORKING HUNTER CHAMPIONSHIP**
Open only to the first and second prize winners in each class. The winner of this class will go forward to compete for the Barberstown Castle Supreme Ridden Horse Championship.
PRIZES: Champion £150, Reserve £75
The Committee wishes to express its thanks to Saracen Horse Feeds who have generously sponsored this Championship, and the qualifying classes at this show.
- 1.30pm **COURSE WALK FOR THE AGRIA NATIONS CUP OF GREAT BRITAIN**
- THE BAND OF THE 24TH INVICTA RIFLES**
- 1.50pm **PARADE OF TEAMS IN THE AGRIA NATIONS CUP OF GREAT BRITAIN**
- 193 2.15pm **THE AGRIA NATIONS CUP OF GREAT BRITAIN (€200,000)**
The Edward, Prince of Wales Trophy for perpetual competition will be presented to the winning team Qualifier for the FEI Jumping European Championships 2025 (Certificates of Capability). World Ranking Class
International Competition. FEI Rules. Four athletes take part in the first round (drop score in both rounds). Unless eliminated in the first round, 8 teams will return for second round with four athletes each. The starting order for the second round will be according to penalties in the first round in reverse order of merit. In case of equality of penalties for the first place, there will be a jump-off against the clock in which one competitor per team will participate. In case there is a tie for any other place following both rounds, the times of the best three Athletes in the second round will be used to decide the team classification.
TEAM PRIZES: €64,000, €40,000, €32,000, €24,000, €16,000, €11,000, €8,000, €5,000

EQUINE AMERICA RING 3 (ALL WEATHER)

- 194 8.00am **REDPOST EQUESTRIAN SENIOR FOXHUNTER - FIRST ROUND** **Two Phase**
350m per minute. Start height of fences 1.20m. For registered horses in accordance with British Showjumping rule 310.1 a. and b. To be ridden by Adult, Associate or Junior Members. Under Rule 310.
ENTRY FEE: £28 PRIZES: £100, £60, £50, £40, £28, £28
(This competition is confined to horses owned and ridden by members of Hickstead)
- 195 to follow **THE EQ HORSEBOXES 1.00M OPEN** **Two Phase**
325m per minute. For registered horses. To be ridden by Adult, Associate or Junior Members. Start height of fences 1.00m.
ENTRY FEE: £28 PRIZES: £100, £60, £50, £40, £28, £28
(This competition is confined to horses owned and ridden by members of Hickstead)
- 196 to follow **THE HICKSTEAD 1.30M OPEN** **Two Phase**
375m per minute. For registered horses. To be ridden by Adult, Associate or Junior Members. Start height of fences 1.30m.
ENTRY FEE: £40 PRIZES: £330, £200, £165, £80, £75, £50, £50, £50
(This competition is confined to horses owned and ridden by members of Hickstead)

AGRIA LIFETIME EQUINE INSURANCE RING 4 (ALL WEATHER)

- 197 8.00am **SENIOR NEWCOMERS - First Round** **Two Phase**
325m per minute. Under Rule 312. Start height of fences 1.10m. For registered horses in accordance with British Showjumping rule 312.1 a. and b. To be ridden by Adult, Associate or Junior Members.
ENTRY FEE: £28 PRIZES: £100, £60, £50, £40, £28, £28
(This competition is confined to horses owned and ridden by members of Hickstead)

- 198 to follow THE HICKSTEAD 1.10M AMATEUR Two Phase**
 325m per minute. Open to registered horses of any grade to be ridden by Adult, Associate or Junior Members of British Showjumping EXCLUDING any rider listed on the British Showjumping Gold League as of 30 June 2023; those riders who have competed in a Senior Nations Cup; those riders who have represented their country at Pony (European Championships or equivalent), Junior, Young Rider, or Senior level; and those riders competing in any class at 1.30m or above at this show. Start height of fences 1.10m. The first 2 horse/rider combinations will qualify to jump in the Hickstead AEJC 1.10m Amateur Final in the International Arena at the All England Jumping Championships (Week 2) at Hickstead in September 2024.
 ENTRY FEE: £28 PRIZES: £100, £60, £50, £40, £28, £28
 (This competition is confined to horses owned and ridden by members of Hickstead)
- 199 to follow THE UNIVERSAL TRAILERS 1.20M OPEN Two Phase**
 350m per minute. Start height of fences 1.20m. For registered horses. To be ridden by Adult, Associate or Junior Members.
 ENTRY FEE: £28 PRIZES: £100, £60, £50, £40, £28, £28
 (This competition is confined to horses owned and ridden by members of Hickstead)

RING 2

THE DE LA HEY FAMILY BSHA RIDING HORSE CLASSES

All horses in these classes must be registered with the British Show Horse Association and all owners, producers and riders must be Association Members. Registration numbers must be quoted on entry form. Riders to be 15 years or older. These classes are held under the rules of the BSHA. Horses competing in the SHB(GB) classes at their affiliated shows cannot compete in Hack, Cob and Riding Horse Classes at the same show, on the same day and vice versa. This does not apply to SHB(GB) Ridden Sport Horse Classes. The only horses eligible to compete are those which have qualified at one of the qualifying shows this year. The highest placed unqualified exhibit in the top 5 in classes 200 & 201 will qualify to compete in the BSHA Supreme of the Year Finals at the National Championship Show in September.

- 200 7.30am THE DE LA HEY FAMILY BSHA SMALL RIDING HORSE CHAMPIONSHIP**
 Mare or Gelding, four years old and over, exceeding 148cms and not exceeding 158cms.
 ENTRY FEE: £60 PRIZES: £75, £65, £55, £45, £35, £25
- 201 to follow THE DE LA HEY FAMILY BSHA LARGE RIDING HORSE CHAMPIONSHIP**
 Mare or Gelding, four years old and over, exceeding 158cms.
 ENTRY FEE: £60 PRIZES: £75, £65, £55, £45, £35, £25

THE POLLY COLES OF THE CATPLANT GROUP AMATEUR HUNTER CLASSES

The owners and riders of the Hunters entered must be Members of Sport Horse Breeding of Great Britain and all entries must be registered on SHB (GB) 2024 Show Hunter Register and the registration numbers quoted on the entry form. All Hunter Classes will be judged under the Regulations of SHB (GB), and animals which compete in the Hunter Classes are not eligible to compete in the Working Show Horse or Riding Horse Classes and vice versa (see SHB (GB) 2024 Members Book - Restrictions on Entries). This does not apply to Working Hunter classes and Ridden Sport Horse Classes. Judges shall have the power to transfer, before judging, exhibits to the Middleweight or Heavyweight Class if they deem it necessary. Winners of first and second prizes in each class must compete in the Championship or their prize money will be withheld. The only horses eligible to compete are the two highest placed small, lightweight, middleweight & heavyweight in an Amateur Hunter Class at a qualifying show. A person is an amateur for showing purposes for the purpose of classes run under Association Rules if he or she does not during the current or previous season:

- Engage in breeding, livery, buying, selling, dealing, or hiring horses in a commercial capacity, or as means of deriving a source of income.
- Receive remuneration, whether it be monetary or goods in kind, for employment in the connection with horses in racing, showing, livery stable or riding school (instruction at Pony Club and Riding Club excepted). This does not include the suppliers of ancillary services such as farriers and vets.
- Own/part own an equestrian establishment including but not limited to; riding schools, events centre, stud, or livery yard in any capacity, or receive any form of remuneration for employment at an equestrian establishment. For the avoidance of doubt for the purpose of this rule, immediate family members of an owner or part owner of an equestrian establishment who work or are howsoever otherwise engaged or involved in any capacity, whether or not for remuneration at the equestrian establishment, will be treated as being an owner or part owner of that equestrian establishment.
- Show a horse owned or sponsored by a company or a commercial firm, or act as a Brand Ambassador, in any showing classes, SHB(GB) or otherwise, or a horse for which his/her immediate family accepts livery or training charges from a person outside the immediate family concerned.

PLEASE NOTE:

- a) If you ride/compete equines on a regular basis, which you do not stable at home, your Amateur status will be reviewed by the Board/Council, i.e., if you ride/compete multiple equines or ride regularly for one or more owners, you could be deemed professional.
- b) A competitor is not eligible to compete in Amateur classes on an Exhibit, which has been ridden by a professional rider in ANY class, SHB(GB) or otherwise, with the exception of Working classes, Side Saddle classes AND Novice classes, during the current year and the following year, up to but not including the Royal International Horse Show.
- c) The above Rule (b) does not apply, if the horse has been professionally produced and ONLY ridden by a professional, during the current season, or if the horse has subsequently been sold and re-registered under new ownership.
- d) On the day when an exhibit is competing in Amateur classes, professionals, including professional grooms, are not allowed to ride, to work-in (in any form), compete, or enter the ring to groom/strip the horse.
- e) No commercial branding can be visible in the ring, during Amateur classes (including Amateur Home Produced), this applies to equines, riders and any attendees; this also includes outside the ring, or online i.e. on social media.
- f) **We may require a statement of your eligibility to compete in Home Produced classes.**

AMATEUR CLASSES

- a) **AMATEUR OWNER / RIDER:** Open to horses owned and ridden by an Amateur. No professional, including professional grooms, are allowed into the ring to groom/strip the horse.
- b) **AMATEUR HOME PRODUCED:** Open to horses, which are either stabled at home or in a D.I.Y. yard and which since 1st January in the current year, have not been shown by a professional during the current season or stabled in a professional yard at any time in the current year. To be ridden by an Amateur. This does not exclude Amateur Owner Home Produced riders having lessons at any time with an instructor, providing the horse remains stabled at home. No professional, including professional grooms, are allowed into the ring to groom/strip the horse. **We may require a statement of your eligibility to compete in Home Produced classes.**

It is expected that exhibitors will compete in the true spirit of these rules. The Directors/Board/Council reserve the right, in their absolute discretion, to reclassify an exhibitor's Amateur status/entry should they deem it necessary.

- 202 11.00am THE POLLY COLES SMALL AMATEUR HUNTER CHAMPIONSHIP**
 Mare or Gelding, four years old or over, exceeding 148cms but not exceeding 158cms. All exhibits must have a current JMB height certificate.
 ENTRY FEE: £60 PRIZES: £75, £65, £55, £45, £35, £25
- 203 12.30pm THE POLLY COLES LIGHTWEIGHT AMATEUR HUNTER CHAMPIONSHIP**
 Mare or Gelding, four years old or over, capable of carrying not more than 12 stone 7lbs.
 ENTRY FEE: £60 PRIZES: £75, £65, £55, £45, £35, £25

204 2.00pm THE POLLY COLES MIDDLEWEIGHT AMATEUR HUNTER CHAMPIONSHIP
Mare or Gelding, four years old or over, capable of carrying from 12 stone 7lbs to 14 stone.
ENTRY FEE: £60 PRIZES: £75, £65, £55, £45, £35, £25

205 3.15pm THE POLLY COLES HEAVYWEIGHT AMATEUR HUNTER CHAMPIONSHIP
Mare or Gelding, four years old or over, capable of carrying more than 14 stone.
ENTRY FEE: £60 PRIZES: £75, £65, £55, £45, £35, £25

The Polly Coles Supreme Amateur Hunter Championship will take place in the Irish Horse Board Ring 5 at 5.40pm.

206 5.00pm THE HOME PRODUCED AMATEUR HUNTER CHAMPIONSHIP
Open to the two highest placed home-produced amateurs in each class.
PRIZES: Champion £100 and The Shelford Rupert Trophy, Reserve £50

IRISH HORSE BOARD RING 5

THE SARACEN HORSE FEEDS WORKING HUNTER CLASSES

Any horse which has qualified as a Grade A Showjumper or Advanced Event Horse as at 1st January in the current year is not eligible to compete. Working Hunters, entered from the UK must be owned and ridden by Members of Sport Horse Breeding of Great Britain. All entries must be registered on SHB (GB) 2024 Show Hunter Register, and the registration number quoted on the entry form. To be judged under the Regulations of SHB (GB) Members Book 2024 - Working Hunters. Maximum height of fences 3'9".

Marks will be allocated as follows:

Actual Jumping
Jumping Style and Presence
Ride / Manners
Conformation

40 points
20 points
20 points
20 points

Penalties to be awarded as follows:

Jumping Knockdown 10 faults
First Refusal 15 faults
Second Refusal 20 faults
Third Refusal / Fall of Horse or Rider Elimination

No change of rider or tack will be allowed. No hind boots or bandages of any description are allowed in the collecting ring, warm-up, or the actual class. Exhibitors are allowed to enter up to two horses but following the jumping phase it will be up to the exhibitor to select only one horse to take forward into the ridden and conformation section if required. On completion of the jumping phase, all clear rounds, and any other horses the judges may require will be asked to return to the ring. In the event of a tie in marks, the conformation marks will take precedence, followed by the ride mark, followed by the style mark. The only horses eligible to compete are those which have been placed first, second or third in a Working Hunter class where one class is offered, or in the case of two Working Hunter classes the four horses forward for the Championship will qualify, at any one of the qualifying shows. Where one Working Hunter class is offered no horse lower than third will qualify. Stallions competing must wear a red, white and blue ribbon in their tails.

207 7.30am THE SARACEN HORSE FEEDS LIGHTWEIGHT WORKING HUNTER CHAMPIONSHIP
Mare, Gelding or Stallion exceeding 148cms, four years old or over, capable of carrying 13 stone and under.
ENTRY FEE: £60 PRIZES: £75, £65, £55, £45, £35, £25

208 to follow THE SARACEN HORSE FEEDS HEAVYWEIGHT WORKING HUNTER CHAMPIONSHIP
Mare, Gelding or Stallion exceeding 148cms, four years old or over, capable of carrying over 13 stone.
ENTRY FEE: £60 PRIZES: £75, £65, £55, £45, £35, £25

THE NPS / SUPREME PRODUCTS M & M WORKING HUNTER PONY CLASSES

These classes will be judged under the rules of the National Pony Society. Owners must be Qualifying or Life members of the NPS, and riders must be Qualifying, Life or Junior members of the NPS. Ponies must be registered in the main body of their respective Mountain and Moorland Stud Book and be within the height limits laid down by their Breed Society. Current JMB height certificates must be submitted to the NPS for checking prior to the close of entries. No competitor may ride more than one pony in a class. First and second prizewinners in each class must compete in the M&M WHP Supreme Championship or their prize money will be withheld. The only ponies eligible to compete are those which have qualified at one of the qualifying shows.

209 12.00 THE NPS / SUPREME PRODUCTS OVER 143CMS M & M WORKING HUNTER PONY CHAMPIONSHIP
Stallion, mare or gelding, five years old and over, exceeding 143cms. Minimum height of fences 90cms. Maximum height 105cms. Maximum spread 90cms.
ENTRY FEE: £60 PRIZES: £75, £65, £55, £45, £35, £25

210 1.20pm THE NPS / SUPREME PRODUCTS 143CMS M & M WORKING HUNTER PONY CHAMPIONSHIP
Stallion, mare or gelding, five years old and over, exceeding 133cms but not exceeding 143cms. Minimum height of fences 80cms. Maximum height 95cms. Maximum spread 80cms.
ENTRY FEE: £60 PRIZES: £75, £65, £55, £45, £35, £25

211 2.40pm THE NPS / SUPREME PRODUCTS 133CMS M & M WORKING HUNTER PONY CHAMPIONSHIP
Stallion, mare or gelding, five years old and over, exceeding 122cms but not exceeding 133cms. Minimum height of fences 70cms. Maximum height 85cms. Maximum spread 70cms.
ENTRY FEE: £60 PRIZES: £75, £65, £55, £45, £35, £25

212 4.00pm THE NPS / SUPREME PRODUCTS 122CMS M & M WORKING HUNTER PONY CHAMPIONSHIP
Stallion, mare or gelding, five years old and over, not exceeding 122cms. Minimum height of fences 60cms. Maximum height 75cms. Maximum spread 60cms.
ENTRY FEE: £60 PRIZES: £75, £65, £55, £45, £35, £25

213 to follow Presentation: THE NPS / SUPREME PRODUCTS SUPREME M & M WORKING HUNTER PONY CHAMPIONSHIP
Open only to the first and second prize winners in each section.
PRIZES: Champion £100, Reserve £50

The Committee wishes to express its thanks to the NPS and Supreme Products for generously sponsoring this Championship, and the qualifying classes at this show.

214 5.40pm PRESENTATION: THE POLLY COLES SUPREME AMATEUR HUNTER CHAMPIONSHIP
Open to the first and second prizewinners in each class.
PRIZES: Champion £150, Reserve £75

The Committee wishes to express its thanks to Polly Coles of the Catplant Group who has generously sponsored this Championship, and the qualifying classes at this show.

THE BSPTS HERITAGE M&M PRETTY POLLY MINI CLASSES

All entries in the Pretty Polly Classes must be registered with the British Show Pony Society. This show is affiliated to the BSPTS (No. 674/24), and these classes will be judged under BSPTS Rules. The only ponies eligible to compete are those which have qualified at one of the qualifying shows.

- 215 8.00am BSPTS HERITAGE M&M PRETTY POLLY LEADING REIN PONY CHAMPIONSHIP**
Registered Pure Bred Mare or Gelding, 4 years old and over, not exceeding 122cms. Riders not to have attained their 9th birthday before 1st January in the current year.
ENTRY FEE: £60 PRIZES: £75, £65, £55, £45, £35, £25
- 216 9.30am BSPTS HERITAGE M&M PRETTY POLLY FIRST RIDDEN PONY CHAMPIONSHIP**
Registered Pure Bred Mare or Gelding, 4 years old and over, not exceeding 128cms. Riders not to have attained their 12th birthday before 1st January in the current year.
ENTRY FEE: £60 PRIZES: £75, £65, £55, £45, £35, £25
- 217 11.00am Presentation: THE BSPTS HERITAGE M&M SUPREME PRETTY POLLY MINI CHAMPIONSHIP**
Open to the first and second prizewinners in each class.
PRIZES: Champion £100, Reserve £50
The Committee wishes to express its thanks to the British Show Pony Society for generously sponsoring these classes.

Saturday, 27th July 2024

INTERNATIONAL ARENA

- 9.45am COURSE WALK FOR THE CLIPMYHORSE.TV SALVER**
- 218 10.00am THE CLIPMYHORSE.TV SALVER (€28,200)**
International Competition. FEI Rules. Table A against the clock. Article 238.2.2a. One jump-off. 375m per minute. Approx. height of fences 1.50m. One horse per rider.
TOTAL PRIZE FUND: €28,200 (33% to winner) World Ranking Class
- 219 12.30pm Presentation: THE BMHS SUPREME MINIATURE HORSE CHAMPIONSHIP**
For the best Miniature Horse in the Show. Open to the first and second prize winners in each miniature horse class. The Champion will qualify for the Supreme Champion of Champions class at the BMHS International Breed Show 2024.
PRIZES: Champion £100, Reserve £50
The Committee wishes to express its thanks to Wendy Edgar for generously supporting this championship, and the qualifying classes at this show.
- 220 12.50pm THE OSBORNE REFRIGERATORS DOUBLE HARNESS SCURRY CHAMPIONSHIP**
Open only to the six highest placed competitors in classes 234 & 235. Irrespective of placing, competitors eliminated in classes 234 or 235 are not eligible for the championship.
PRIZES: £100, £70, £60, £40, £40, £40
The Committee wishes to express its thanks to Osborne Refrigerators Ltd who have generously sponsored this championship, and the qualifying classes at this show.
- 1.35pm COURSE WALK FOR THE QUEEN ELIZABETH II CUP**
- 1.50pm LADIES' DAY PRESENTATION**
- 221 2.05pm THE QUEEN ELIZABETH II CUP (€12,000) Table A7**
National Competition. Under British Showjumping Rules. Open to riders who have qualified by being in the top 20 on the Area/International points list for the period 1st April – 30th September 2023, the first three riders in the All England Grand Prix 2023 and the holder of the Queen Elizabeth II Cup. Horses competing in the international classes at the show may not compete in this class. 375m per minute. Start height of fences 1.50m.
ENTRY FEE: £175 PRIZES: £4,000, £2,250, £2,000, £1,250, £1,000, £750, £500, £250
The Cindy Mead Memorial Trophy to the highest placed rider under 25 years on the date of competition.
- 3.45pm Final Judging & Presentation: THE CULFORD LODGE COMMODITIES SMALL HUNTER CHAMPIONSHIP**
The Committee wishes to express its thanks to Culford Lodge Commodities for generously sponsoring this championship.
- 222 4.00pm Presentation: THE ELLENA THOMAS BSHA SUPREME HACK CHAMPIONSHIP**
Open only to the first and second prize winners in each class. The winner of this class will go forward to compete for the Barberstown Castle Supreme Ridden Horse Championship.
PRIZES: Champion £150, Reserve £75
The Committee wishes to express its thanks to Ellena Thomas who has generously sponsored this Championship, and the qualifying classes at this show.
- 4.15pm COURSE WALK FOR THE UNEX GROUP SPEED CLASSIC**
- 223 4.30pm THE UNEX GROUP SPEED CLASSIC (€28,200)**
International Competition. FEI Rules. Table C. Article 239. No jump-off. Two horses per rider.
TOTAL PRIZE FUND: €28,200 (33% to winner) World Ranking Class

EQUINE AMERICA RING 3 (ALL WEATHER)

- 224 8.00am BREEN EQUESTRIAN CSIYH1* CONSOLATION FINAL (€1,000)**
International competition in two phases. See the FEI Schedule for full details.
- 225 to follow HICKSTEAD 1.20M OPEN (Qualifier for AEJC 2024) Two Phase**
350m per minute. Start height of fences 1.20m. For registered horses. To be ridden by Adult, Associate or Junior Members. The first 6 horses will automatically qualify to jump in the 1.20m Open Final in the International Arena at the All England Jumping Championships (Week 1) at Hickstead in September 2024.
ENTRY FEE: £28 PRIZES: £100, £60, £50, £40, £28, £28
(This competition is confined to horses owned and ridden by members of Hickstead)

226	to follow	THE ROYAL INTERNATIONAL 1.10M AMATEUR SPEED GRAND PRIX * DRAWN ORDER *	Table C
Open to registered horses of any grade. To be ridden by Adult, Associate, or Junior Members, that have competed in the amateur classes at this show. Start height of fences 1.10m. The time limit for this Table C competition is 2 minutes.			
ENTRY FEE: £35 PRIZES: £200, £150, £100, £60, £50, £40 (This competition is confined to horses owned and ridden by members of Hickstead)			
227	to follow	SENIOR NEWCOMERS - First Round (Qualifier for AEJC 2024)	Two Phase
325m per minute. Under Rule 312. Start height of fences 1.10m. For registered horses in accordance with British Showjumping rule 312.1 a. and b. To be ridden by Adult, Associate or Junior Members. The first 6 horses will automatically qualify to jump in the All England Novice Championship in the International Arena at the All England Jumping Championships (Week 1) at Hickstead in September 2024.			
ENTRY FEE: £28 PRIZES: £100, £60, £50, £40, £28, £28 (This competition is confined to horses owned and ridden by members of Hickstead)			
AGRIA LIFETIME EQUINE INSURANCE RING 4 (ALL WEATHER)			
228	8.00am	ROYAL INTERNATIONAL 6 & 7 YEAR OLD CHAMPIONSHIP (Qualifier for AEJC 2024)	Two Phase
325m per minute. For registered horses foaled in 2017 & 2018. Start height of fences in first round: 6-year-olds, 1.30m; 7 year olds, 1.35m. The first 6 horses will automatically qualify to jump in either the 6- or 7-Year-Old Final in the International Arena at the All England Jumping Championships (Week 1) at Hickstead in September 2024. Boot rule will apply.			
ENTRY FEE: £35 PRIZES: £200, £150, £100, £60, £50, £40 (This competition is confined to horses owned and ridden by members of Hickstead)			
229	to follow	THE HICKSTEAD 1.30m OPEN (Qualifier for AEJC 2024)	Two Phase
375m per minute. Start height of fences 1.30m. For registered horses. To be ridden by Adult, Associate or Junior Members. The first 6 horses will automatically qualify to jump in the 1.30m Open Final in the International Arena at the All England Jumping Championships (Week 1) at Hickstead in September 2024.			
ENTRY FEE: £40 PRIZES: £330, £200, £165, £80, £75, £50, £50, £50 (This competition is confined to horses owned and ridden by members of Hickstead)			
230	to follow	THE EQ HORSEBOXES 1.00M OPEN (Qualifier for AEJC 2024)	Two Phase
325m per minute. Start height of fences 1.00m. For registered horses. To be ridden by Adult, Associate or Junior Members. The first 6 horses will automatically qualify to jump in the 1.00m Open Final in the International Arena at the All England Jumping Championships (Week 1) at Hickstead in September 2024.			
ENTRY FEE: £28 PRIZES: £100, £60, £50, £40, £28, £28 (This competition is confined to horses owned and ridden by members of Hickstead)			

RING 2

THE BRITISH HORSE FEEDS & IDHS (GB) RIDDEN CLASSES

These classes are the Final of the British Horse Feeds and IDHS (GB) Ridden Championship Series and the 1st and 2nd from classes 231 & 232 will compete to determine the Champion & Reserve. All horses must be in the correct ownership and must be 4 years & over and 153cm (15hh) or over. Please ensure you enter the correct class identified from the RI Q card that you will have received at your qualifying show. **N.B. Stallions MUST** be ridden and handled by an experienced person over the age of 18 and identified by a white and red tail ribbon (there are many grey ID and IDSH).

Purebred Irish Draught horses must be registered with or over stamped by the IDHS (GB). Purebred stallions must be the progeny of a graded mare (ID Class 1, ID Class 2, RID, AID, or Supplementary Grade Up) by an ID Class 1, Class 2, RID(GB) stallion and be inspected or over stamped by the IDHS (GB) and classified as ID Class 1 Class 2, or RID(GB). Owners of Pure Bred Irish Draught horses must be FULL members of the Irish Draught Horse Society (GB).

Irish Draught Sport Horses (including stallions) must have a minimum of 25% proven Irish Draught breeding and must be registered on the Irish Draught Sport Horse Register. Owners of IDSH do not have to be members of the Irish Draught Horse Society (GB)

231	7.30am	BRITISH HORSE FEEDS & IDHS (GB) RIDDEN PURE BRED IRISH DRAUGHT CHAMPIONSHIP
Open to qualified mares, stallions and geldings over 4 years old, 15hh (153cms) and over and registered with or over stamped by the IDHS (GB).		
ENTRY FEE: £60 PRIZES: £75, £65, £55, £45, £35, £25 <i>The IDHS(GB) will award a rug, rosette & £50 to the highest placed British bred Purebred Irish Draught</i>		
232	9.00am	BRITISH HORSE FEEDS & IDHS (GB) RIDDEN IRISH DRAUGHT SPORT HORSE CHAMPIONSHIP
Open to qualified mares, stallions and geldings over 4 years old with a <u>minimum</u> of 25% proven Irish Draught breeding, be over 15hh (153cms) registered on the Irish Draught Sport Horse register.		
ENTRY FEE: £60 PRIZES: £75, £65, £55, £45, £35, £25 <i>The IDHS(GB) will award a rug, rosette and £50 to the highest placed British bred Irish Draught Sport Horse</i>		
233	10.30am	Presentation: THE BRITISH HORSE FEEDS & IDHS (GB) SUPREME RIDDEN IRISH DRAUGHT CHAMPIONSHIP
Open to the first and second prizewinners in each class.		
PRIZES: Champion £100, Reserve £50 <i>The Committee wishes to express its thanks to British Horse Feeds and the IDHS (GB) for generously sponsoring these classes.</i>		

THE OSBORNE REFRIGERATORS DOUBLE HARNESS SCURRY

To be run under the rules of the Osborne Scurry Group Horse of the Year Series 2024 (OSG). Drivers and grooms must be members of the OSG. Vehicles and ponies must comply with the rules of the OSG. 1st to 6th prizewinners in each class must compete in the Championship or prize money will be withheld. In classes 234 & 235 the highest placed competitor disregarding those already qualified will qualify for the Osborne Refrigerators Double Harness Scurry Championship at Horse of the Year Show, NEC Birmingham, 9 - 13 October 2024.

Please note: All Scurry drivers in classes 234 & 235 must walk the course before 11.00am (i.e., before class 234)

234	11.00am	THE OSBORNE REFRIGERATORS DOUBLE HARNESS SCURRY (QUALIFIER FOR HORSE OF THE YEAR 2024)
Open to pairs of ponies, 122cms and under.		
ENTRY FEE: £30 PRIZES: £120, £90, £70, £60, £60, £50, £50		
235	to follow	THE OSBORNE REFRIGERATORS DOUBLE HARNESS SCURRY (QUALIFIER FOR HORSE OF THE YEAR 2024)
Open to pairs of ponies, exceeding 122cms, but not exceeding 148cms.		
ENTRY FEE: £30 PRIZES: £120, £90, £70, £60, £60, £50, £50		

THE JACKSON FINE HOMES LTD BSPTS INTERMEDIATE CLASSES

All entries in the Intermediate Classes must be registered with the BSPTS. This show is affiliated to the BSPTS (No.674/24), and these classes will be judged under BSPTS Rules. All ponies must have a JMB Life Height Certificate or an Annual issued in the current year. Ponies in these classes must be especially suited for children, have good manners, and must stand still without being held by an attendant. Any pony not absolutely under control will be turned out of the ring. The wearing of spurs by the rider is prohibited. Winners of first and second prizes in each class must compete in the Supreme Championship, or their prize money will be withheld. The only ponies eligible to compete are those which have been placed first at one of the qualifying shows this year. In the event of the first placed pony already having qualified, the next pony may qualify and so on down to third place.

- 236 12.15pm THE JACKSON FINE HOMES LTD BSPTS INTERMEDIATE SMALL SHOW RIDING CHAMPIONSHIP**
Mare or Gelding of Show Riding type, four years old or over, exceeding 146cms and not exceeding 153cms, riders not to have attained their 25th birthday before 1st January in the current year. To be ridden astride or side-saddle.
ENTRY FEE: £60 PRIZES: £75, £65, £55, £45, £35, £25
- 237 2.00pm THE JACKSON FINE HOMES LTD BSPTS INTERMEDIATE LARGE SHOW RIDING CHAMPIONSHIP**
Mare or Gelding of Show Riding type, four years old or over, exceeding 153cms and not exceeding 158cms, riders not to have attained their 25th birthday before 1st January in the current year. To be ridden astride or side-saddle.
ENTRY FEE: £60 PRIZES: £75, £65, £55, £45, £35, £25
- 238 4.15pm THE JACKSON FINE HOMES LTD BSPTS INTERMEDIATE SHOW HUNTER CHAMPIONSHIP**
Mare or Gelding of Show Hunter type, four years old or over, exceeding 148cms and not exceeding 158cms. Riders not to have attained their 25th birthday before 1st January in the current year.
ENTRY FEE: £60 PRIZES: £75, £65, £55, £45, £35, £25
- 239 to follow THE JACKSON FINE HOMES LTD RIHS SUPREME INTERMEDIATE CHAMPIONSHIP**
Open to the first and second prize winners in each of the above classes. The winner of this Championship will go forward to compete in the Supreme Products Supreme Pony Championship for the Dick Saunders Trophy
PRIZES: Champion £100 & the "Classified Cup" kindly presented by Mr. & Mrs. C. R. W. Yates, Reserve £50
The Committee wishes to express its thanks to Jackson Fine Homes Ltd and the British Show Pony Society for generously sponsoring this Championship, and the qualifying classes at this show.

IRISH HORSE BOARD RING 5

THE ELLENA THOMAS BSHA HACK CLASSES

All horses in these classes must be registered with the British Show Horse Association and all owners, producers and riders must be Association Members. Registration numbers must be quoted on the entry form. Riders to be 15 years or older. These classes will be judged under the rules of the BSHA. Horses competing in the SHB(GB) classes at their affiliated shows cannot compete in Hack, Cob and Riding Horse classes at the same show, on the same day and vice versa. This does not apply to SHB(GB) Ridden Sport Horse classes. The only hacks eligible to compete are those which have qualified at a qualifying show. The highest placed unqualified exhibit in the top 5 in classes 240 and 241 will qualify to compete in the BSHA Supreme of the Year Finals at the National Championship Show in September.

- 240 7.30am THE ELLENA THOMAS BSHA SMALL HACK CHAMPIONSHIP**
Mare or Gelding, four years old or over, exceeding 148cms, but not exceeding 154cms.
ENTRY FEE: £60 PRIZES: £75, £65, £55, £45, £35, £25
- 241 9.15am THE ELLENA THOMAS BSHA LARGE HACK CHAMPIONSHIP**
Mare or Gelding, four years old or over, exceeding 154cms but not exceeding 160cms.
ENTRY FEE: £60 PRIZES: £75, £65, £55, £45, £35, £25

CULFORD LODGE COMMODITIES SMALL HUNTER & BSHA MAXI COB

- 242 11.00am THE CULFORD LODGE COMMODITIES SMALL HUNTER**
Mare or Gelding, four years old or over, exceeding 148cms and not exceeding 158cms. To be ridden astride and to be judged as a Hunter. The owners and riders of the Small Hunters entered must be Members of Sport Horse Breeding of Great Britain and all entries must be registered on the 2024 Show Hunter Register and the registration number quoted on the entry form. This class will be judged under the 2024 Regulations of SHB (GB). Horses must have a valid JMB full height certificate or a valid JMB annual height certificate. The only horses eligible to compete are those which have been placed first or second in a small Hunter Class at a qualifying show. No horse lower than second will qualify.
ENTRY FEE: £60 PRIZES: £75, £65, £55, £45, £35, £25
- 243 1.00pm THE BSHA MAXI COB CHAMPIONSHIP**
Maxi Cob, mare or gelding, four years old or over, exceeding 155cms with a recommended height limit of 160cms. Judges must pay particular attention to type (i.e., short legged animals of cob type). To be shown hogged (showing no significant growth). All horses in these classes must be registered with the British Show Horse Association and all owners, producers and riders must be Association members. These classes will be judged under the rules of the BSHA. The only horses eligible to compete are those which have qualified at one of the qualifying shows this year. Winners of these classes (Maxi) are not eligible for the Supreme Cob Championship. The highest placed unqualified exhibit in the top 5 in this class will qualify to compete in the BSHA Supreme of the Year Finals at The National Championship Show in September.
ENTRY FEE: £60 PRIZES: £75, £65, £55, £45, £35, £25
The Committee wishes to express its thanks to the BSHA for generously sponsoring this Championship.

THE HARRISON CIVIL ENGINEERING BSPTS RIDDEN ANGLO AND PART-BRED ARAB CLASSES

This show is affiliated to the BSPTS (No 674/24) and these classes will be judged under BSPTS rules. Animals must be registered in the Arab Horse Society Anglo and Part Bred Arab Stud Book. The only animals eligible to compete are those which have been placed first at one of the qualifying shows. In the event of the first placed animal having already qualified, the next animal may qualify and so on down to third place.

Marks will be allocated as follows: -

Performance/Ride	50	Conformation, Type and Freedom of Action	50	Total Maximum mark	100
------------------	----	--	----	--------------------	-----

In the event of a tie, the marks must not be altered. The mark for Performance/Ride will take precedence, followed by the Conformation, Type and Freedom of Action mark. If there is still a tie or ties, the judges' decision is final.

- 244 3.00pm THE HARRISON CIVIL ENGINEERING BSPTS SMALL RIDDEN ANGLO AND PART-BRED ARAB CHAMPIONSHIP**
Stallion, Mare or Gelding, four years old and over, not exceeding 148cms. Riders any age. Exhibits will not be ridden by the judge.
ENTRY FEE: £60 PRIZES: £75, £65, £55, £45, £35, £25
- 245 4.30pm THE HARRISON CIVIL ENGINEERING BSPTS LARGE RIDDEN ANGLO AND PART-BRED ARAB CHAMPIONSHIP**
Stallion, Mare or Gelding, four years old and over, exceeding 148cms, Riders any age. Exhibits will be ridden by the judge.
ENTRY FEE: £60 PRIZES: £75, £65, £55, £45, £35, £25
- 246 to follow THE HARRISON CIVIL ENGINEERING BSPTS SUPREME RIDDEN ANGLO AND PART-BRED ARAB CHAMPIONSHIP**
Open to the first and second prizewinners in each class.
PRIZES: Champion £100, Reserve: £50
The Committee wishes to express its thanks to Harrison Civil Engineering for generously sponsoring these classes.

THE BMHS MINIATURE CLASSES

This show is affiliated to the British Miniature Horse Society (BMHS) and all classes will be run under their rules. Owners, exhibitors and handlers must be current members and have paid the appropriate BMHS 2024 Showing Levy. Details of horse eligibility and showing levy as published on BMHS website. Measurements for all classes (other than 252) are as follows: - 4 years old and over - 87cms; 3 years old - 86cms; 2 years old - 84cms; 1 year old - 82cms. Winners of first and second prizes in each class must compete in the BMHS Supreme Championship, or their prize money will be withheld. The only horses eligible to compete are those which have qualified at one of the qualifying shows.

- 247 8.00am BMHS THREE YEARS OLD & OVER MINIATURE HORSE CHAMPIONSHIP**
Fully licensed colts and stallions, 3 years old and over.
ENTRY FEE: £60 PRIZES: £75, £65, £55, £45, £35, £25
- 248 to follow BMHS THREE YEARS OLD & OVER MINIATURE HORSE CHAMPIONSHIP**
Mares, 3 years old and over
ENTRY FEE: £60 PRIZES: £75, £65, £55, £45, £35, £25
- 249 to follow BMHS THREE YEARS OLD & OVER MINIATURE HORSE CHAMPIONSHIP**
Geldings, 3 years old and over
ENTRY FEE: £60 PRIZES: £75, £65, £55, £45, £35, £25
- 250 to follow BMHS TWO YEAR OLD MINIATURE HORSE CHAMPIONSHIP**
Colts, fillies and geldings, 2 years old and over.
ENTRY FEE: £60 PRIZES: £75, £65, £55, £45, £35, £25
- 251 to follow BMHS YEARLING MINIATURE HORSE CHAMPIONSHIP**
Colts, fillies and geldings; yearlings.
ENTRY FEE: £60 PRIZES: £75, £65, £55, £45, £35, £25
- 252 to follow BMHS MINI MINIATURE HORSE CHAMPIONSHIP**
Yearlings and above.
ENTRY FEE: £60 PRIZES: £75, £65, £55, £45, £35, £25

THE NEW HORIZON PLASTICS CO. LTD. SENIOR SHOWING & DRESSAGE CLASSES

This show is affiliated to SSADL, and all classes will be run under their rules. Open to SSADL 2024 members, and registered horses and ponies only. The only horses/ponies eligible to compete are those which have qualified at one of the qualifying shows.

- 253 1.00pm NEW HORIZON PLASTICS CO. LTD. SSADL RIDDEN CHAMPIONSHIP**
For horses and ponies, 15 years old and over.
ENTRY FEE: £60 PRIZES: £75, £65, £55, £45, £35, £25
Champion & Reserve: SSADL trophy
- 254 to follow NEW HORIZON PLASTICS CO. LTD. SSADL IN-HAND CHAMPIONSHIP**
For horses and ponies, 15 years old and over.
ENTRY FEE: £60 PRIZES: £75, £65, £55, £45, £35, £25
Champion & Reserve: SSADL trophy
- 255 to follow THE NEW HORIZON PLASTICS CO. LTD. SSADL SUPREME CHAMPIONSHIP**
Open to the Champion and Reserve in the SSADL Ridden & In-Hand Championships.
PRIZES: Champion £100, Reserve: £50

The Committee wishes to express its thanks to New Horizons Plastics Co. Ltd. for generously sponsoring this Championship, and the qualifying classes at this show.

Sunday, 28th July 2024

INTERNATIONAL ARENA

- 9.20am COURSE WALK FOR THE BREEN EQUESTRIAN CSIYH1* FINAL**
- 256 9.35am THE BREEN EQUESTRIAN CSIYH1* FINAL (€8,000)**
International Competition. Article 238.2.2a. Table A with a jump-off. Open to the top 20 combinations from the two qualifiers. See the FEI Schedule for full details.
- 11.10am THE ROMFORD BAND OF THE ROYAL BRITISH LEGION**
- 11.40am Presentation: THE JOHN YOUNGS HORSEMASTERSHIP AWARD**
PRIZES: £400 to the winner, £200 to two runners up
- 11.50am Presentation: THE DORIAN WILLIAMS TROPHY**
Presented by Mrs. Dorian Williams to the person or persons contributing the most to the success of this year's RIHS.
- 257 12.00 Presentation: THE SURREY ENVELOPES BSHA SUPREME COB CHAMPIONSHIP**
Open only to the first and second prize winners in each class. The BSHA will present their Champion Rosette. The winner of this class will go forwards to compete in the Barberstown Castle Supreme Ridden Horse Championship.
PRIZES: Champion £150, Reserve £75
The Committee wishes to express its thanks to Surrey Envelopes for generously sponsoring this Championship, and the qualifying classes at this show.
- 258 12.15pm Presentation: THE ENABLELINK BSPS SUPREME SHOW PONY CHAMPIONSHIP**
Open only to the first and second prizewinners in each height class. The winner of this championship will go forward to compete in the Supreme Products Supreme Pony Championship for the Dick Saunders Trophy.
PRIZES: Champion £100, Reserve £50
The Committee wishes to express its thanks to Enablelink for generously sponsoring this Championship, and the qualifying classes at this show.
- 259 12.30pm Presentation: THE BARBERSTOWN CASTLE SUPREME RIDDEN HORSE CHAMPIONSHIP**
For the best ridden horse in the Show to compete for the WINSTON CHURCHILL CUP, presented by Mr. E. Holland Martin for perpetual competition. Open to the Champion Hunter, Arabian, Riding Horse, Working Hunter, Hack, Cob and Coloured Horse (if applicable). No animal may compete in more than one Supreme Horse or Pony Ridden Championship.
PRIZES: £1,000, £600, £400, £200, £200, £100 (£100)
The Dorian Williams Trophy & £500 to the breeder of the Champion (paid directly by the sponsor post-show)
The Committee wishes to express its thanks to Barberstown Castle for generously sponsoring this Championship.

260 1.00pm Presentation: THE SUPREME PRODUCTS SUPREME PONY CHAMPIONSHIP for the Dick Saunders trophy
For the best ridden pony in the show. Open to the Champion Show Hunter Pony, Working Hunter Pony, Show Pony, Supreme Mini Pony Champion, Heritage M & M Supreme Ridden Champion, Supreme Intermediate Champion and Coloured Pony (if applicable). No animal may compete in more than one Supreme Horse or Pony Ridden Championship.

PRIZES: £500, £300, £200, £100, £50, £50, (£50)

The Committee wishes to express its thanks to Supreme Products for generously sponsoring this Championship.

1.30pm COURSE WALK FOR THE AGRIA KING GEORGE V GOLD CUP

1.45pm THE ROMFORD BAND OF THE ROYAL BRITISH LEGION

261 2.15pm THE AGRIA KING GEORGE V GOLD CUP (€165,400)

Qualifier for the FEI European Championships 2025 (certificates of capability)

International Competition. FEI Rules. Article 238.2.2a-GP. Table A against the clock with a jump-off. 400m per minute. Approx. height of fences 1.60m. One horse per rider. Qualification as per FEI schedule will apply.

TOTAL PRIZE FUND: €165,400 (33% to winner) World Ranking Class group A

The winning groom will receive £200 kindly donated by Frances Youngs

The owner of the winning horse is invited to the prize giving, providing they are suitably dressed.

_____ **RING 2** _____

THE PETER & PIP BAKER-BEALL BSPS MINI PONY CLASSES

All entries in the Leading Rein and the First Ridden Classes must be registered with the British Show Pony Society. This show is affiliated to the BSPS (No. 674/24), and these classes will be judged under BSPS Rules. All ponies must have a JMB Life Height Certificate or an Annual issued in the current year. Ponies in these classes must be specially suited for children and have good manners. Any pony not absolutely under control will be turned out of the ring. The wearing of spurs by the rider is prohibited. Ponies must be shown in suitable snaffle bridles. No competitor may ride more than one pony in a class. Winners of first and second prizes in the Leading Rein and First Ridden Pony must compete in the Mini Championship, or their prize money will be withheld. The only ponies eligible to compete are those which have been placed first at one of the qualifying shows this year. In the event of the first placed pony having qualified, the next pony may qualify and so on down to third place.

262 7.30am THE PETER & PIP BAKER-BEALL BSPS LEADING REIN PONY CHAMPIONSHIP

Leading Rein Pony, Mare or Gelding, four years old or over, not exceeding 122cms (12.0hh), to be ridden by riders not to have attained their 8th birthday before 1st January in the current year. In Leading Rein classes, the rein MUST go directly from the bit to the child's hand, with no extra aid or attachment to or on the saddle. The attendant must affix the lead rein to the noseband on which it must remain while the pony is in the ring. Whilst in the ring ponies must be led at all times. Riders will not be asked to dismount.

ENTRY FEE: £60

PRIZES: £75, £65, £55, £45, £35, £25

263 9.00am THE PETER & PIP BAKER-BEALL BSPS FIRST RIDDEN PONY CHAMPIONSHIP

First Ridden Pony, Mare or Gelding, four years old or over, not exceeding 122cms (12.0hh), to be ridden by riders not to have attained their 10th birthday before 1st January in the current year. No cantering allowed except for individual performances. Ponies must leave the ring at the walk or trot.

ENTRY FEE: £60

PRIZES: £75, £65, £55, £45, £35, £25

264 10.30am THE PETER & PIP BAKER-BEALL BSPS LEADING REIN PONY OF HUNTER TYPE CHAMPIONSHIP

Leading Rein Pony of hunter type, Mare or Gelding, four years old and over, not exceeding 122cms. Riders not to have attained their 9th birthday before 1st January in the current year. In Leading Rein classes, the rein MUST go directly from the bit to the child's hand, with no extra aid or attachment to or on the saddle. The attendant must affix the lead rein to the noseband on which it must remain while the pony is in the ring. Whilst in the ring ponies must be led at all times. Riders will not be asked to dismount.

ENTRY FEE: £60

PRIZES: £75, £65, £55, £45, £35, £25

265 12.00 Presentation: THE PETER & PIP BAKER-BEALL BSPS SUPREME MINI PONY CHAMPIONSHIP

For the best Mini Pony in the Show. Open to the first and second prize winners in each class. The winner of this Championship will go forward to compete in the Supreme Products Supreme Pony Championship for the Dick Saunders Trophy.

PRIZES: Champion £100, Reserve £50

The Committee wishes to express its thanks to Peter & Pip Baker-Beall and the British Show Pony Society for generously sponsoring this Championship, and the qualifying classes at this show.

O'REILLY HYLAND BSHA AMATEUR COB AND THE BSHA AMATEUR HACK CLASSES

All horses in these classes must be registered with the British Show Horse Association and all owners, producers and riders must be Association Members. Registration numbers must be quoted on entry form. Riders to be 15 years or older. These classes are held under the rules of the BSHA. Please refer to rule 7b in the 2024 BSHA Rule Book. Horses competing in the SHB(GB) classes at their affiliated shows cannot compete in Hack, Cob and Riding Horse Classes at the same show, on the same day and vice versa. This does not apply to SHB(GB) Ridden Sport Horse Classes. The only horses eligible to compete are those which have qualified at one of the qualifying shows this year.

266 12.30pm THE BSHA AMATEUR HACK CHAMPIONSHIP

Mare or Gelding, four years old and over, exceeding 148cms but not exceeding 160cms.

ENTRY FEE: £60

PRIZES: £75, £65, £55, £45, £35, £25

267 2.00pm THE O'REILLY HYLAND BSHA AMATEUR LIGHTWEIGHT COB CHAMPIONSHIP

Lightweight Riding Cob, Mare or Gelding, four years old or over, exceeding 148cms but not exceeding 155cms, capable of carrying up to 14 stone.

ENTRY FEE: £60

PRIZES: £75, £65, £55, £45, £35, £25

268 3.30pm THE O'REILLY HYLAND BSHA AMATEUR HEAVYWEIGHT COB CHAMPIONSHIP

Heavyweight Riding Cob, Mare or Gelding, four years old or over, capable of carrying more than 14 stone. exceeding 148cms but not exceeding 155cms.

ENTRY FEE: £60

PRIZES: £75, £65, £55, £45, £35, £25

269 to follow THE O'REILLY HYLAND BSHA SUPREME AMATEUR COB CHAMPIONSHIP

Open to the first and second prize winners in each Cob class.

PRIZES: Champion £150, Reserve Champion £75

The Committee wishes to express its thanks to Mr. & Mrs. O'Reilly Hyland and the BSHA for generously sponsoring these Championships.

THE ENABLELINK BSPS SHOW PONY CLASSES

All entries in the Show Pony Classes must be registered with the British Show Pony Society. This show is affiliated to the BSPS (No. 674/24) and these classes will be judged under BSPS Rules. All ponies must have a JMB Life Height Certificate or an Annual issued in the current year. Ponies in these classes must be especially suited for children and have good manners and must stand still without being held by an attendant. Any pony not absolutely under control will be turned out of the ring. The wearing of spurs by the rider is prohibited. Winners of first and second prizes in each height class must compete in the Supreme Championship, or their prize money will be withheld. The only ponies eligible to compete are those which have been placed first at one of the qualifying shows this year. In the event of the first placed pony already having qualified, the next pony may qualify and so on down to third place.

- 270 7.30am THE ENABLELINK BSPS SHOW PONY 128CMS CHAMPIONSHIP**
 Child's Pony, Mare or Gelding, four years old or over, not exceeding 128cms, riders not to have attained their 13th birthday before 1st January in the current year. To be ridden astride or side-saddle.
 ENTRY FEE: £60 PRIZES: £75, £65, £55, £45, £35, £25
- 271 9.00am THE ENABLELINK BSPS SHOW PONY 138CMS CHAMPIONSHIP**
 Child's Pony, Mare or Gelding, four years old or over, exceeding 128cms and not exceeding 138cms, riders not to have attained their 15th birthday before 1st January in the current year. To be ridden astride or side-saddle.
 ENTRY FEE: £60 PRIZES: £75, £65, £55, £45, £35, £25
- 272 10.30am THE ENABLELINK BSPS SHOW PONY 148CMS CHAMPIONSHIP**
 Child's Pony, Mare or Gelding, four years old or over, exceeding 138cms and not exceeding 148cms, riders not to have attained their 17th birthday before 1st January in the current year. To be ridden astride or side-saddle.
 ENTRY FEE: £60 PRIZES: £75, £65, £55, £45, £35, £25

THE BSPS PRETTY POLLY CLASSES

All entries in the Pretty Polly Classes must be registered with the British Show Pony Society. This show is affiliated to the BSPS (No. 674/24), and these classes will be judged under BSPS Rules. Winners of first and second prizes in each class must compete in the BSPS Pretty Polly Supreme Championship, or their prize money will be withheld. The only ponies eligible to compete are those which have qualified at one of the qualifying shows.

- 273 12.00 THE BSPS PRETTY POLLY HERITAGE MIXED BREEDS CHAMPIONSHIP**
 Registered Mountain and Moorland ponies. 4 years old and over. Riders of any age.
 ENTRY FEE: £60 PRIZES: £75, £65, £55, £45, £35, £25
- 274 1.30pm THE BSPS PRETTY POLLY MIXED HEIGHT SHOW PONY CHAMPIONSHIP**
 Show Pony. Mare or Gelding, 4 years old and over, not exceeding 148cms. Riders in the 128cm must not have attained their 13th birthday before 1st January in the current year. Riders on ponies exceeding 128cm not to have attained their 18th birthday by 1st January in the current year.
 ENTRY FEE: £60 PRIZES: £75, £65, £55, £45, £35, £25
- 275 2.40pm THE BSPS PRETTY POLLY INTERMEDIATE SRT/SHOW HUNTER CHAMPIONSHIP**
 Mare or Gelding, 4 years old and over, exceeding 146cms but not exceeding 158cms. Riders not to have attained their 25th birthday before 1st January in the current year. This class incorporates Show Riding Type and Show Hunter.
 ENTRY FEE: £60 PRIZES: £75, £65, £55, £45, £35, £25
- 276 4.00pm THE BSPS PRETTY POLLY MIXED HEIGHT SHOW HUNTER PONY CHAMPIONSHIP**
 Pony of Show Hunter Type. Mare or Gelding, 4 years old and over, not exceeding 153cms. Riders on ponies not exceeding 133cm not to have attained their 14th birthday before 1st January in the current year. Riders on ponies exceeding 133cm and not exceeding 153cm not to have attained their 20th birthday by 1st January in the current year.
 ENTRY FEE: £60 PRIZES: £75, £65, £55, £45, £35, £25
- 277 to follow Presentation: THE BSPS SUPREME PRETTY POLLY CHAMPIONSHIP**
 Open to the first and second prizewinners in each class.
 PRIZES: Champion £100, Reserve £50

The Committee wishes to express its thanks to the BSPS for generously sponsoring this championship, and the qualifying classes at this show.

AGRIA LIFETIME EQUINE INSURANCE RING 4 (ALL WEATHER)

- 278 8.00am THE BRITISH HORSE SOCIETY BRITISH RIDING CLUBS TEAM JUMPING CHAMPIONSHIP**
 A Show Jumping Competition for teams of three riders; open to members of a British Riding Club which is affiliated to the British Horse Society - teams may include two junior members if desired. Riders do not have to be members of British Showjumping but must be members of an affiliated Riding Club AT THE TIME OF ENTRY. Horses to be 14.0hh and over. Teams to be made up of one novice horse (not to have won more than 75 BS points); one intermediate horse (not to have won more than 500 BS points); one open horse (no points limit). Points in each section to be correct at time of entry. **No riders and no horses may compete in more than one team.** All competitors must have their hats tagged with a BRC, PC or BE pink hat tag in order to compete. This service will be available on the day. Please allow plenty of time!
 Novice horses to jump 0.85m; intermediate horses to jump 0.95m; open horses to jump 1.05m. All riders scores to count. In the event of elimination of one team member, 50 faults to be added, the remainder of the team to carry on. Competition under Table A4. One round against the clock - competitors placed on faults and time. The team with the least number of combined faults and the fastest combined time will be the winner - there will be no jump-off. **Competitors must declare at the Show Office either in person or by telephone (01273 834315) on Saturday 27th July between 11.00 and 17.00 hours. regrettably, as this is a team competition, no individual riders will be allowed to ride hors concours.**
ALLOCATION OF PASSES Each Riding Club team will receive six wristbands for access to the Stable Field and Showground, and two Horsebox passes. Extra horsebox passes will be charged at £50 each.
 ENTRY FEE INC FIRST AID: £99 per team PRIZES: £405, £255, £210, £150, £105, £75 (Rosettes to 10th place)

The Committee wishes to express its thanks to The British Horse Society for generously sponsoring this Championship.

SURREY ENVELOPES BSHA COBS & O'REILLY HYLAND BSHA AMATEUR MAXI COB

All horses in these classes must be registered with the British Show Horse Association and all owners, producers and riders must be Association Members. Registration numbers must be quoted on entry form. Riders to be 15 years or older. These classes will be judged under the rules of the BSHA. Horses competing in the SHB(GB) classes at their Affiliated Shows cannot compete in Hack, Cob and Riding Horse classes at the same show, on the same day and vice versa. This does not apply to SHB(GB) Ridden Sport Horse classes. The only horses eligible to compete are those which have qualified at one of the qualifying shows this year. The highest placed unqualified exhibit in the top 5 in classes 279 and 280 will qualify to compete in the BSHA Supreme of the Year Finals at The National Championship Show in September.

- 279 7.30am THE SURREY ENVELOPES BSHA LIGHTWEIGHT COB CHAMPIONSHIP**
 Lightweight Riding Cob, Mare or Gelding, four years old or over, capable of carrying up to 14 stone, exceeding 148cms but not exceeding 155cms.
 ENTRY FEE: £60 PRIZES: £75, £65, £55, £45, £35, £25
- 280 to follow THE SURREY ENVELOPES BSHA HEAVYWEIGHT COB CHAMPIONSHIP**
 Heavyweight Riding Cob, Mare or Gelding, four years old or over, capable of carrying more than 14 stone, exceeding 148cms but not exceeding 155cms.
 ENTRY FEE: £60 PRIZES: £75, £65, £55, £45, £35, £25
- 281 11.00am THE O'REILLY HYLAND BSHA AMATEUR MAXI COB CHAMPIONSHIP**
 Maxi Cob, mare or gelding, four years old or over, exceeding 155cms. Judges must pay particular attention to type (i.e. short legged animals of cob type). To be shown hogged.
 ENTRY FEE: £60 PRIZES: £75, £65, £55, £45, £35, £25

THE IAN & SHELAGH DARCY BSPS INTERMEDIATE WORKING HUNTER CHAMPIONSHIP AND THE BSPS WORKING HUNTER PONY NURSERY STAKES

All entries must be registered with the British Show Pony Society. This Show is affiliated to the BSPS (No. 674/24). All ponies must have a JMB Life Height Certificate or an Annual issued in the current year. No competitor may ride more than one pony in these classes. These classes will be judged in accordance with the Rules for Working Hunter Pony Classes as laid down by the BSPS.

Marks will be allocated as follows:

Jumping	50
Style and Manners while jumping	20
Conformation, Type and Freedom of Action	20
Manners	10

Penalties will be allocated as follows:

Jumping Knockdown	10 faults
First Refusal	15 faults
Second Refusal	20 faults
Third Refusal / Fall of Pony or Rider in either phase	Elimination

No change of rider or tack will be allowed. The wearing of spurs by the rider is prohibited. The only ponies eligible to compete are those which have been placed first at one of the qualifying shows. In the event of the first placed pony already having qualified, the next pony may qualify and so on down to third place.

- 282 12.30pm THE IAN & SHELAGH DARCY BSPS INTERMEDIATE WORKING HUNTER CHAMPIONSHIP**
 Working Hunter, Mare or Gelding, four years old and over, exceeding 148cms and not exceeding 158cms. Riders not to have attained their 25th birthday before 1st January in the current year. Fences will not exceed 1.20m in height and 1.20m in spread.
 ENTRY FEE: £60 PRIZES: £75, £65, £55, £45, £35, £25
The Committee wishes to express its thanks to Ian & Shelagh Darcy for generously supporting this Championship.
- 283 2.15pm THE BSPS WORKING HUNTER PONY NURSERY STAKES**
 Mare or Gelding, four years old and over, not exceeding 133cms. Riders not to have attained their 12th birthday before 1st January in the current year. Fences will not exceed 85cms in height and 85cms in spread.
 ENTRY FEE: £60 PRIZES: £75, £65, £55, £45, £35, £25

THE BSHA WORKING SHOW HORSE CHAMPIONSHIP

- 284 4.00pm BSHA WORKING SHOW HORSE CHAMPIONSHIP**
 Open to Hacks, Cobs, Maxi Cobs and Riding Horses. Mare or Gelding, four years old or over, exceeding 148cms. All horses in this class must be registered with the British Show Horse Association and all owners, producers and riders must be Association Members. Registration numbers must be quoted on entry form. Riders to be 15 years or older. These classes will be judged under the rules of the BSHA. Horses competing in the SHB(GB) classes at their Affiliated Shows cannot compete in Hack, Cob and Riding Horse classes at the same show, on the same day and vice versa. This does not apply to SHB(GB) Ridden Sport Horse classes. The only horses eligible to compete are those which have qualified at one of the qualifying shows this year. This class is a qualifier for The SEIB Working Show Horse of the Year Final to be held at the BSHA National Championship Show. The two highest placed horses in the top five, not already qualified, in each Open Working Show Horse class will qualify for the Final; no horse placed lower than fifth will qualify.

Any Horse which is a Grade B Showjumper, Intermediate Eventer, or above, as at the 1st January of the current year, is not eligible to compete in any Working Show Horse class. A rider may ride up to two horses in the jumping phase but must then select one Horse to take through to the Ride and Conformation phase (if required). No change of rider is allowed.

Marks will be allocated as follows:

Jumping	40%
Jumping Style	20%
Conformation, Movement and Type	20%
Ride and Manners	20%

Penalties to be awarded as follows:

Jumping Knockdown	10 faults
First Refusal	15 faults
Second Refusal	20 faults
Third Refusal, Fall of Horse / Rider or error of course	Elimination

Stepping back at any obstacle on the course will be counted as a refusal. No change of rider or tack will be allowed, and a rider cannot ride more than one horse in the class. Fences will not exceed 2'9" (minimum 2'6") in height and 3'0" in spread. When jumping in the ring, the practice or collecting areas, all riders must wear protective headwear according to the current standards.

ENTRY FEE: £60 PRIZES: £75, £65, £55, £45, £35, £25

THE TOTAL WASTE MANAGEMENT LTD HICKSTEAD MINI CHALLENGE

These classes are unaffiliated, and are run under Hickstead rules, not British Showjumping rules. Children's ages to be correct on the first day of the show. Proof of age need not be sent with entries but must be available at the ringside on the day in case of dispute. Failure to produce proof of age may result in disqualification. For ponies 148cms & under. No spurs to be worn. To be held on the River Lawn at 9.00am every day starting with section 1.

SECTION 1 For novice riders, 7 years and under. Cross Poles. May be led.
Class reference (to be quoted on entry form): 300.A (Thurs), 300.B (Fri), 300.C (Sat), 300.D (Sun).

SECTION 2 For novice riders, 10 years and under. Height of fences approx. 30cms. May be led, except on the Sunday.
Class reference (to be quoted on entry form): 400.A (Thurs), 400.B (Fri), 400.C (Sat), 400.D (Sun).

SECTION 3 10 years and under. Height of fences approx. 60cms. No lead reins.
Class reference (to be quoted on entry form): 500.A (Thurs), 500.B (Fri), 500.C (Sat), 500.D (Sun).

Riders may compete in more than one section per day, but not on the Sunday. Each class to be judged as a single phase. Those equal will tie. Riders competing in these classes may not compete in any other show jumping classes at the show. The first 6 prizewinners in sections 2 & 3 in the Total Waste Management Ltd Mini Championships on Sunday will receive prizes in kind. All those equal first in section 1 on the Sunday will receive a Hickstead medal. Competitors must compete on at least one other day to be eligible to compete in the Championships on the Sunday.

ENTRY FEE: £25 per class per day Thursday – Saturday, £30 per class on Sunday.

For office purposes, entries must be made in advance and before close of entries.

One horsebox pass and two exhibitor passes per pony will be sent on receipt of entries.

To access the River Lawn, cross the bridge below the Stable Field, turn left immediately and follow the river (see map in back of schedule). There will be signage. These classes are staged for fun and to give the children a chance to jump at Hickstead. Please bear this in mind when entering!



PROMOTING THE IRISH HORSE INDUSTRY
Purchasing an Irish Horse, please contact us at
www.ihb.ie | info@ihb.ie



07702 365776

Your Moments...



www.equinationalphotography.co.uk



Are EquiNational Moments...



07702 365776

www.equinationalphotography.co.uk



spidge
EVENT PHOTOGRAPHY

www.spidge.co.uk

peter@spidge.co.uk

Tel: 01444-672110

Mob: 07880-835596

Professional equestrian event photographers since 2007

NOTES FOR EXHIBITORS

CLOSING DATE OF ENTRIES/CHARGES

All British Competitors please note that all entries must be made online not later than 3rd June 2024 (10th June for showjumping). If entries are cancelled after the closing date, half the entry fee will be refunded on production of a current vet's certificate. We regret no stabling charges can be refunded. Exhibitors will be charged a £3.00 administration fee.

EXHIBITORS PASSES

Showjumping - Owners and riders of horses must be members of Hickstead where applicable, and will receive one Groom's wristband per two horses, plus a Horsebox Pass for parking in the Stable Field. Exhibitors who are competing in a British Showjumping Winter Final only do not need to be members of Hickstead and will receive two members' badges, one for the owner and one for the rider, plus a Horsebox Pass. One Groom's Wristband will be allocated per two horses. Passes will only be issued to exhibitors for the day they are exhibiting.

Showing - Exhibitors in the Showing Classes will receive two members' badges, one for the owner and one for the rider, plus a Horsebox Pass for parking in the Stable Field. One Groom's Wristband will be allocated per two horses.

Please note: Exhibitors' passes are valid the day before their classes when overnight stabling is booked. Access is limited to Stable Field only, and to the showground and Trade Stand Village from 4.00pm. Exhibitors may purchase extra passes in advance from the Hickstead Office. Exhibitor passes will only be issued for the day of competition. Weekly stabling does not entitle exhibitors to a full quota of weekly passes - only one weekly Groom's wristband per two horses will be issued free of charge. Extra passes will need to be purchased.

RIDERS' CAR PARK

Due to lack of space, no cars will be admitted to the Stable Field. Exhibitors and visitors parking in the Riders' Car Park at the top of the Stable Field near the exit will be charged £15 per day or £60 for the week. Car Passes can be purchased in advance or on the day.

SHOWING GROOMS

Grooms must be correctly dressed when entering the arena, i.e., hat and jacket. No denim. Anyone deemed inappropriately dressed will not be allowed to enter the ring.

SHOWING EXHIBITORS NUMBERS AND MARKSHEETS

Showing exhibitors will be sent their numbers in advance with their badges. Official showing mark sheets will not be used in any flat classes, and marks will not be published except in working hunter classes. Regrettably, no copies will be available from the show office.

CHANGE OF RIDER IN SHOWING CHAMPIONSHIPS, FINAL JUDGINGS & OVERALL SUPREMES

No change of rider will be accepted in any of the showing championships, final judgments or overall Supreme Championships without authorisation from the Showing Director.

STABLING

Stabling must be booked online in advance. The final date of application is 3rd June 2024, after which no guarantee will be given that stabling on the showground can be made available. No application for a refund of charges paid can be considered after 3rd June. Stallion owners are required to bring their own electric packs. Unruly or dangerous animals may be asked to leave the showground. Exhibitors are expected to leave their stables in a clean state - failure to do so may result in future expulsion from Hickstead. Due to the escalating cost of muck removal from the site, exhibitors will be charged £6 per stable to go towards the cost of this service.

ARRIVALS & DEPARTURES

Exhibitors arriving for the first time at the Agria Royal International Horse Show will not be admitted between the hours of 10.00pm and 6.00am. No animals or persons may arrive before 10.00am on Monday 22nd July. All animals must be removed on Monday 29th July 2024. No horses or ponies may be kept in lorries overnight. Exhibitors who have not booked stabling will not be admitted to the Stable Field until the day of their competition.

OVERNIGHT STABLING INCLUDING CHARGES FOR LATE DEPARTURE/DIRTY STABLES

Daily stabling is bookable for a 23-hour period; from 5.30pm to 4.30pm the next day. Those exhibitors failing to vacate their stables by 4.30pm will be fined £40 per stable. Exhibitors failing to leave stables clean for the next arrival will be charged £30 per stable.

BEDDING AND FORAGE

Please note that due to fire regulations, straw is not permitted in the Stable Field. Stables will not be bedded down in advance. Extra shavings, hay and forage can be purchased in the Stable Field on a daily basis. Deliveries to the Stable Field by alternative suppliers will not be allowed.

ELECTRIC HOOK UP

This must be booked in advance with entries. Due to escalating costs and being unable to use red diesel, the price has risen to £170 for the week.

CARAVANS AND LIVED-IN HORSE BOXES

There will be a limit of one caravan or one lived-in horse box per exhibitor for every three horses which they enter for the show. There will be no charge. Exhibitors with generators on their horseboxes must turn them off by 10.00pm. This ruling will be strictly enforced by Stable Field Security. Exhibitors who fail to comply with this ruling will be asked to leave the showground.

PRIZE MONEY

Prize money will be paid directly by BACS into your nominated bank account post show.

CUPS AND TROPHIES

Exhibitors who win a trophy at the Agria Royal International Horse Show will have their details engraved on the trophy but will not be allowed to take them home. We have had to make this regrettable decision due to escalating insurance costs and carriage charges.

RULES FOR SHOW JUMPING EXHIBITORS

SUBSTITUTIONS AND LATE ENTRIES

Substitutions may be allowed in Jumping Competitions at the discretion of the Executive, providing they conform to Rule 79.4. Late and amended entries, if taken at the show, will be charged an extra £5 per class.

DECLARATIONS

Declarations for all International Classes must be made either by telephone or in person on the previous evening by 5.00pm. Late Declarations (if accepted) will be charged a premium of £25. Competitors in national classes must declare at the ringside before the start of their class. If there are no competitors waiting to jump or there are no numbers on the blackboard, the judges will close the class. This rule particularly applies to the first class of the day. Please ensure that you arrive early.

UNACCOMPANIED COMPETITORS

Unaccompanied competitors must provide the Show Organiser with a contact telephone number in case of an emergency.

READINESS FOR JUMPING

Horses must jump in the order in which they appear on the Notice Board unless special permission has been obtained from the Lead Official. This regulation will be strictly enforced. Any competitor missing his turn may be eliminated from the competition. During the competition three competitors must always be ready to enter the Arena. If a competitor does not respond when he is called, he loses his turn, and may be eliminated from the competition in progress.

JUNIOR MEMBERS

Junior Members are only permitted to compete on horses from the calendar year in which the age of 12 is reached.

HEADGEAR

Members of British Showjumping competing in international competitions will be required to wear headgear in accordance with Rule 101.3.

STALLIONS

"Rule 82.19 No member shall allow a stallion for which he/she is responsible as owner, lessee, authorised agent or rider to compete or be prepared to compete, in any show jumping competition without taking adequate precautions to ensure other members of the public are not put at risk of injury". Also refer to Rule 102.13.

SPECIAL CONDITIONS FOR INTERNATIONAL RIDERS

A full copy of the approved FEI schedule for the Hickstead CSIO 5*, plus the appendix, is available to download for all competitors from the Hickstead website, www.hickstead.co.uk

CHEFS D'EQUIPE MEETING

The Chefs d'Equipe meeting will take place at 18.00 hours on Wednesday 24th July 2024.

HORSE INSPECTION

A horse inspection will be carried out in the International Stable Compound between 14.30 and 17.30 hours on Wednesday 24th July 2024. All horses taking part at this event must be presented during the first horse inspection, otherwise they are not permitted to participate.

ELIGIBILITY OF NATIONAL COMPETITORS FOR INTERNATIONAL CLASSES

The only National competitors eligible to compete are the following:

- (a) The top 10 British riders on the FEI Longines Ranking List no. 280 (31.04.2024).
- (b) The top 20 riders on the Area/International Points List for the period 1 April - 30 September 2023, the first 3 riders in The All England Grand Prix at Hickstead in September 2023 and the holder of the QE II Cup will qualify for The Queen Elizabeth II Cup, plus those selected by the Organising Committee in consultation with the British Team Manager.
- (c) The show reserves the right to invite up to four additional riders to compete at this show.
- (d) Riders qualified under sections (a), and (c) may bring no more than three horses to the show for international jumping classes.
- (e) Riders qualified under section (b) may bring no more than one horse for The Queen Elizabeth II Cup.

EQUINE INFLUENZA VACCINATION CERTIFICATES

All horses and ponies entering the Showground must be vaccinated according to the following requirements, and vaccination certificates/passports must accompany the horse or pony to the show and be available for checking: Horses/ponies must have received two injections for primary vaccination against equine influenza given no less than 21 days and no more than 92 days apart. Only these two injections need to have been given before a horse/pony can compete in competitions. In addition, a first booster injection must be given no less than 150 days and no more than 215 days after the second injection of the primary vaccination. Subsequently, booster injections must be given at intervals of not more than one year apart. Horses/ponies must have received the full course of vaccinations or the booster at least 7 days prior to the competition date, and not more than 1 year after the previous booster.

Horses competing in FEI Events must comply with the requirements for Equine Influenza vaccination in accordance with FEI Veterinary Regulations.

There will be no tolerance of Equine Influenza vaccination certificates that do not meet show protocol. If discrepancies are found, this will result in the horse being sent home immediately, without competing and/or any prizes will be forfeited.

GENERAL RULES AND REGULATIONS

1. DRESS

Protective headgear must be worn by anybody riding a horse for any reason.

International Jumping: In accordance with the FEI Rules.

National Jumping Classes: As in accordance with British Showjumping Rule 101.

Showing Classes: In accordance with the rules of the relevant Showing Society. In classes where grooms or attendants are permitted to enter the ring during preliminary or final judging, they must be correctly dressed. Headwear, coats, collar and ties must be worn.

2. FORFEITURE OF FEES AND CHARGES

Failure to exhibit any animal entered will entail forfeiture of entry fees and all other charges other than in accordance with British Showjumping Rules. Should any competition be cancelled because of bad weather or any reason, entry fees will be refunded. It is regretted that stabling and other charges cannot be refunded.

3. PRIZE GIVING

Owners of winning horses are most welcome to come into the arena for the prize giving but only if suitably dressed. This applies to all rings.

4. TIMETABLE AND CLASS LISTS

The revised timetable and class lists will be posted online. Riders whose horses are not stabled at Hickstead are strongly advised to check the Hickstead website www.hickstead.co.uk after 8.00pm for revised times.

5. HORSEBOXES

It is a requirement to put your mobile telephone number on your horsebox pass which must be displayed in the windscreen. It is prohibited for any exhibitor or associate to interfere with another exhibitor's horsebox.

6. VEHICLES

The Executives reserves the right to remove any vehicle which is obstructing any access to or from the ground even if locked and unattended and the Executive will not be liable for any injury, loss or damage occasioned by such removal.

7. MOTORBIKES AND BICYCLES

In the interests of safety of competitors and members of the public, the riding of bicycles, motorcycles, mopeds, etc., is FORBIDDEN anywhere on the Hickstead Showground. Anybody contravening this rule will be sent off the Showground.

8. PARTIES & INCONSIDERATE BEHAVIOUR IN THE STABLE FIELD

Whilst we appreciate that our shows and a social scene go hand in hand, the level of respect for other competitors and staff in recent years has been unacceptable. Hickstead has a no noise policy after 2300hrs meaning loud parties and gatherings after this time will not be tolerated. Children should not be allowed to roam free with water pistols, Segways and bikes. The Stable Field is a constant road network with HGVs using it 24/7 – it is not a playground! WH Management has our full authorisation to remove anyone not respecting these rules, forfeiting any remaining entries.

9. FIRE PRECAUTION

The County Fire Officer of West Sussex has ordered that all horseboxes and caravans parked in the Stable Field must carry a fire extinguisher and be fitted with a working smoke alarm. You may be asked to leave if you do not have them.

10. AGE AND HEIGHT

The age and height of each animal entered, and other specified particulars must be accurately stated when entering. Age is in all cases to be computed from the first of January of the year in which the animal was foaled.

Animals exhibited in Classes restricted in height will only be measured on an Objection. However, Joint Measurement Board Height Certificates must be carried by the exhibitor or rider of all animals in the Hack, Cob, Small Hunter, Small Riding Horses and Children's Pony Classes during the Show, and be produced if requested.

A false declaration or misstatement of any kind (including change of name of an animal or incorrect description or false declaration of prizes won at Horse Shows) may at the discretion of the Committee disqualify an Exhibitor from the Show and the animal entered from any prize and from entering or being entered again at the RIHS. In particular a misstatement as to height will automatically render the animal ineligible for any judging or prize. Exhibitors must be prepared to verify any statement in a manner required by the Committee.

11. VETERINARY EXAMINATION

The judges of every class other than the Jumping Classes shall have power to require any animal to be examined for soundness by the Veterinary Surgeon. The results of any veterinary examinations shall be regarded as confidential, and the decision of the Veterinary Surgeons shall be final.

12. DOPE TESTS

BEFAR reserves the right to take random "dope" tests on horses and ponies in any class held at the RIHS. These tests will be carried out in accordance with the Rules and Regulations of BEFAR.

13. JUDGES

The Committee reserves the right to substitute other judges for those names in the Show Schedule or to make additional appointments (applicable only to National classes).

14. PHOTOGRAPHY & FILMING

No professional photography is allowed on the showground except with permission obtained from the Press Office. It is understood and agreed by any competitor attending the show that permission is granted to Hickstead Ltd for any photographs and/or film footage taken at the show by any official photographer or film company to be used by them for security, promotional, live streaming and/or broadcasting purposes, furthermore the competitor agrees that permission is without any payment.

15. **ANY COMPETITOR** found riding in the ring without permission will be disqualified from the show and reported to the Stewards. All warming up must be done in the area provided. No one is allowed on the Showground in the evenings or up to an hour before the first class in the morning. Any person riding their horses anywhere other than in the permitted areas will be subject to disciplinary action by the Ground Jury and may be ordered off the Showground.

16. THE EXECUTIVE MAY IN ANY DISPUTE OR OTHER MATTER WHATSOEVER, ACT OR DECIDE IN ANY MANNER THEY THINK FIT (SAVING FEI AND BRITISH SHOWJUMPING RULES). ALL OBJECTIONS AND COMPLAINTS MUST BE MADE IN WRITING AND ACCOMPANIED BY A DEPOSIT OF THE EQUIVALENT OF 150 SFR. (£60) Articles 167-171, or £100 under British Showjumping Rule 198.

17. The Committee reserves to themselves the right to cancel or add to any of the competitions, or amend the conditions of any competition, dividing classes into sections, or cancelling sections, and amend prize money. Also, to hold any competition in the morning or on any such occasions, or at any such place as they may deem necessary (applicable only to National classes).

18. Entries for all National Classes confined to registered horses/ponies to be ridden by members in accordance with British Showjumping Rule 79.

19. RESPONSIBILITY

Neither the RIHS nor the Committee will be responsible for any accident, injury or damage that may occur to, or any illness or disease which may be contracted by, any animal entered at the Show howsoever occurring, and Exhibitors shall keep the RIHS and the Committee and each of them harmless and indemnified against all liability whatever, arising from any such accident, injury, damage, illness or disease. Neither the RIHS nor the Committee nor any of its or their officers, servants or agents shall be in any way liable for anything that may happen (from any cause or circumstances whatever) to Exhibitors or Competitors or their Servants or Agents, or to any animal or article exhibited, or to any property brought into the Show or for any other loss, claim, matter, circumstance or event whatever in connection with, or arising out of attributable to the Show or the RIHS or the Committee or any of them or their Officers, Servants or Agents or these or any other Rules and Regulations or Special Conditions prescribed by the RIHS.

Each Exhibitor will be considered responsible in all respects for the attendants in charge of his animals and for any other servants or agents of his and for the consequences of any infringements by any such persons of the Rules and Regulations.

20. DECISIONS

The decisions of the Committee or the Veterinary Surgeons or of any Judges or Show Officials upon any of the matters required by the foregoing Rules to be decided or directed by any such persons or bodies including any question of height or soundness or want of merit or exclusion from final judging or granting of any permission or otherwise shall be final and binding in all respects and no objection shall be made on account thereof nor shall any appeal lie therefrom on any ground whatever (applicable only to National classes).

21. COMMITTEE'S POWERS

Subject as hereinafter provided the Committee shall have the power (applicable only to National classes):

- (i) To interpret these Rules and Regulations and the Special Conditions applicable to the Classes and to appoint Stewards and Officials for the enforcement thereof and for the purposes of the Show generally and such persons shall have full power accordingly.
- (ii) (In addition to the provisions of Rule 17) to determine any matter, question or difference whatever arising out of or connected with or incidental to the Show or to these Rules and Regulations and the Special Conditions and their decision shall be final and binding and no appeal shall lie therefrom, and shall also have the power in case of emergency or expediency to suspend or relax any Rule or Regulations for such period and to such extent and in such manner as they think fit.

Provided always that when a competition is held under National Rules such National Rules of an affiliated Society or Association as are appropriate to the type and class of competition shall apply and shall have effect throughout such competition until immediately after the announcement of the results thereof (article 114.3 of the FEI General Regulations).

- ◆ pure flake® extra woodshavings
- ◆ pure flake® ultra woodshavings
- ◆ pure flake® premium woodshavings
- ◆ pure flake® classic woodshavings
- ◆ pure green® flax horse bedding
- ◆ white wood pellets

bedtime

01666 510054 | sales@equisupplies.co.uk | equisupplies.co.uk



HICKSTEAD
Proud sponsors
and suppliers of
horse bedding
to The All England
Jumping Course,
Hickstead



The practice has the
back up of the RCVS
Accredited Hospital



SUSSEX EQUINE HOSPITAL

- State of the art hospital facilities
- First opinion service for owners, trainers and breeders
- Referral service led by European and American boarded specialists
- Pre-purchase examinations
- Lameness examinations
- Overland endoscopy
- MRI/CT
- Scintigraphy
- In-house laboratory
- Reproduction Services

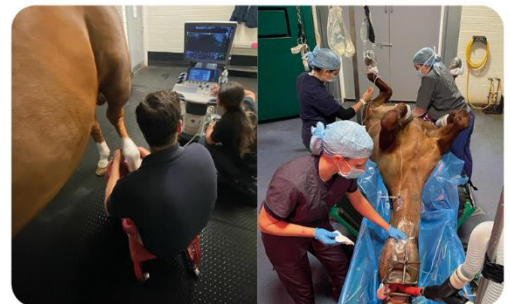

Sussex Equine Hospital
Billingshurst Road, Ashington,
West Sussex RH20 3BB

 Sussex Equine Hospital
 www.sussexequinehospital.co.uk
 info@sussexequine.co.uk
 01903 883050



We care for and about horses

HICKSTEAD MEMBERSHIP 2024

(Valid for Showjumping Exhibitors only)

The Al Shira'aa Hickstead Derby Meeting
19 – 23 June

The Agrida Royal International Horse Show
23 – 28 July

All England September Tour
28 August – 1 September & 4 – 8 September

	Annual	Show
RIDING MEMBERSHIP (including 'owner riders')	£105	£70
OWNER MEMBERSHIP	£105	£70
METAL BADGE UPGRADE	+ £30	N/A

To compete in the national showjumping classes at Hickstead, all owners and riders must become either Annual or Show Members of Hickstead. Membership affords the following benefits:

- The use of the Members' Enclosure, the Doyle & Palmer Wealth Management Champagne Bar and Members' Restaurant.
- Free parking
- Participation in members' competitions at Hickstead
- Those upgrading to a metal badge will get use of membership facilities on specific days at 21 racecourses- including Cheltenham, Goodwood, Ascot, Kempton & Sandown – plus Cowdray Park and Beaufort Polo Clubs, and Sussex, Hampshire and Essex County Cricket Clubs. Visit www.hickstead.co.uk for further details.



THE JOHN YOUNGS HORSEMASTERSHIP AWARD for the Wellcome Trophy

The object of this competition is to further the best interest of the horse and its total welfare. Judges will make spot checks round the clock throughout the week. The competition is open to showjumping horses ridden at the show by competitors who have qualified for the international jumping competitions.

The Competition will be judged on:

The general condition and fitness of the horse	40 points
Grooming & turnouts, including saddlery and equipment	40 points
Turnout of the Groom	20 points
TOTAL	100 points

PRIZES: £800 to be awarded as follows:
£400 to the winning groom and £200 to two runners up

